THE OWL

Sixty Eight

FUTURE FARMERS OF AMERICA
RUSTBURG CHAPTER

R

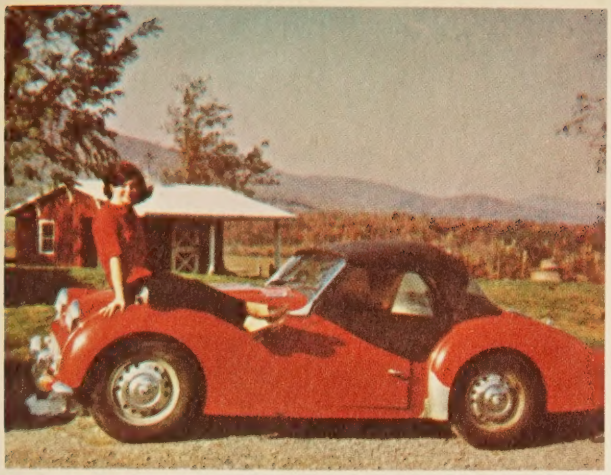

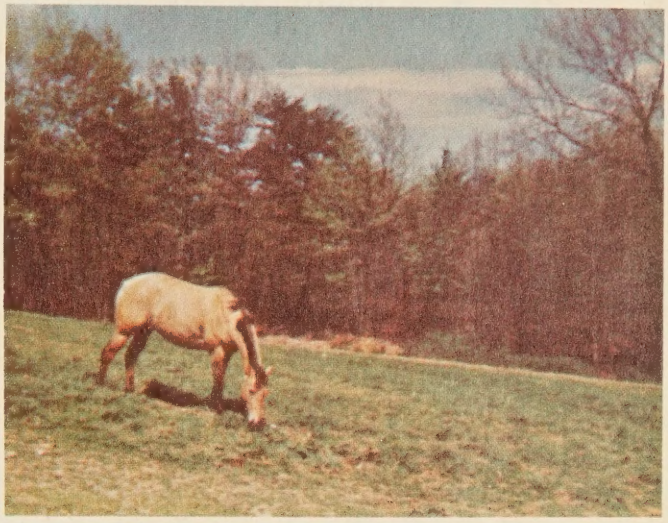

DANA,

BEST OF LUCK TO ONE OF THE BEST-LOOKING AND SWEETEST GIRLS I'VE EVER KNOWN. HOPE to SEE YA NEXT YEAR. REMEMBER SPANISH CLASS. LOVE/A.

CASEY
"69"

Best of luck to a real cute and sweet girl. Hope you try to win everything you do. Lots of luck

Jimmy
'72

Dana.
To one of the cutest and sweetest girls I know.
Remember all the good times we have had "during hours".
May you succeed in everything you do and most happiness always with "Bruce".

Love ya!
Carolyn
"69"

Best of luck
Beautiful, [redacted] remember all those classes we had together.

Buddy G.
'72

Best wishes and lots of luck and to a real smart and great girl. I'll miss you forever to come when were next year.

Semper

May God Bless you Kelly

Bruce
Casey
"69"

Dana,

Just one more year!!!!!! Don't forget all the fun we've had this year & English class. Next year we'll really get to make R.H.S. swing. Be good and keep Bruce out of trouble.

Fay Ann
'69

Dana Burnette

THE OWL

Rustburg High School

Rustburg, Va.

Co-Editors:
Becky Poplin
Skeeter Wisecarver
Sponsor:
Mrs. Clara Drinkard

TABLE OF CONTENTS

Foreword	3
Dedication	4
Annual Staff	6
Administration and Faculty	7
Helping Hands	18
Seniors	19
Classes	43
Activities	61
Athletics	73
Organizations	95
Elementary	117
Advertisements	127

Take time to look to the past - it is full of memories.

Take time to acknowledge - it is the honor of achievement.

Take time to serve - it is a great fulfillment.

Take time to lead - it is the duty of the learned.

Take time to appreciate - it is for a task well done.

Take time to be proud - it is the reward of achievement.

Take time to work - it is the price of success.

Take time to give - it is too short a day to be selfish.

Take time to play - it is the secret of youth.

Take time to participate - it is time well spent.

Take time to learn - it is for the growth of the mind.

Take time to experiment - it is the pathway to a new and better life.

Best wishes to a cute girl, watch the boys
Love
Thomas Evans

FOREWORD

"Time is relative," it is said. Time that drags by so slowly in an afternoon class may race away in an exciting basketball game, or simply cease to exist for a few magical hours at a Junior-Senior Prom. Whether it moves rapidly or slowly, one thing is constant about time---it passes. And once it passes, only memories remain.

Seniors, this will be the last high school annual you will receive. Our yearbook will have a special meaning for you since you, as "Mighty Seniors," have participated in so many of the activities recorded on these pages. The pictures of your fellow classmates will always be dear to you as friends to be remembered - and as co-partners in mischief!

To the underclassmen, may you remember this year as one filled with happiness.

The staff of the '68 OWL hopes to recall for you, with pictures and words, a year filled with everlasting memories. If this is accomplished, our work has truly been a pleasure.

DEDICATION

TO MISS –
WITH LOVE

In recognition of her loyalty to Rustburg High School, the excellence with which she does her job, and the friendship and encouragement she gives to every student,

the STAFF of the 1968 OWL and the SENIOR CLASS take great pleasure in dedicating this year's annual to our teacher, our counselor, and our friend - MISS ANN TOMLINSON.

Room 101 is such a pleasant place to visit. We wonder if the charming personality of the lady behind the desk has anything to do with it!

'68 ANNUAL STAFF

Kay Wright, Barbara Mitchell, Virginia Wilkinson, Jackie Elliott, Gale Thompson, Janice Mitchell, Will Henderson, Pat Elliott, Donna Mason, Becky Poplin, Skeeter Wisecarver, Faye Mann, Charlotte Litchford, and Mrs. Drinkard, Sponsor.

Co-Editors, Becky and Skeeter make plans for the '68 OWL with the sponsor, Mrs. Drinkard.

Business Managers, Jackie Elliott and Gale Thompson, and Circulation Manager, Virginia Wilkinson.

SEATED

Kay Wright
Janice Mitchell
Charlotte Litchford
Barbara Mitchell
Pat Elliott

STANDING

Donna Mason
Faye Mann
Will Henderson

DEPARTMENT HEADS

Administration

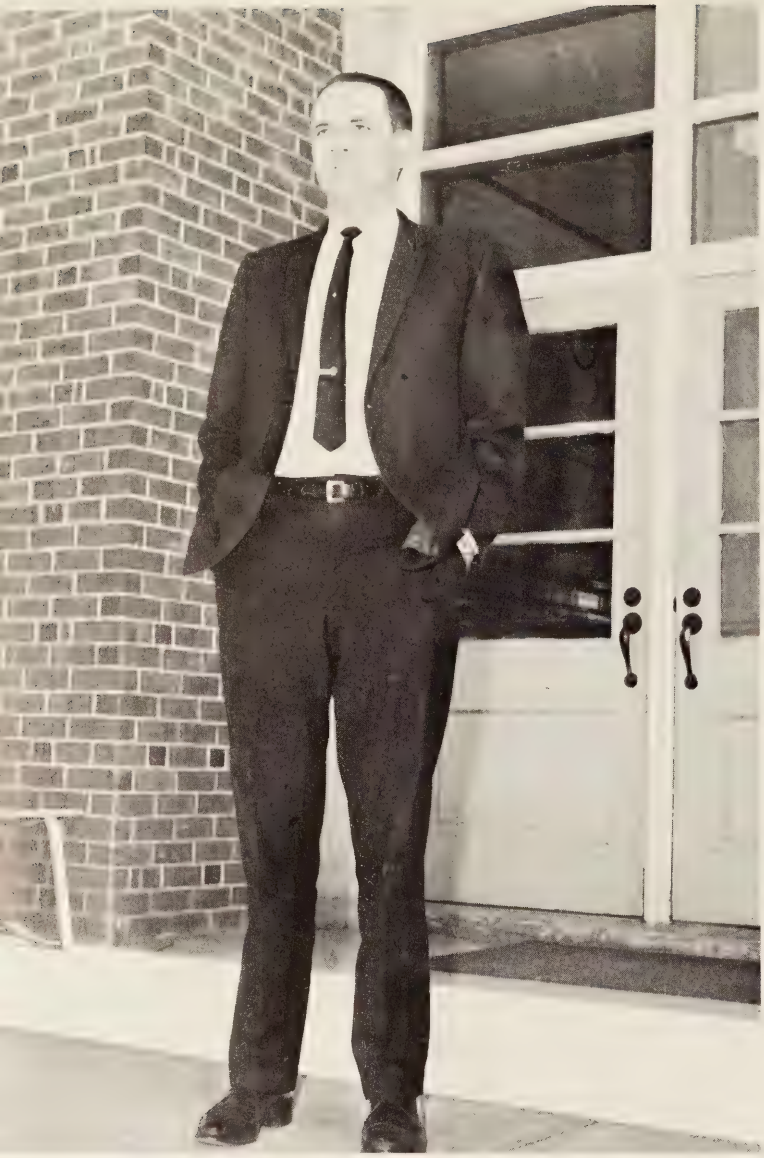

Mr. C. R. Moorman

PRINCIPAL

RUSTBURG HIGH SCHOOL

The success of each school year is the product of the combined effort and cooperation of administration, faculty, and students.

You, as graduating seniors, have shared in this combined effort each year. Through trials and errors, successes and failures, we have all experienced a measure of growth in wisdom and strength.

On behalf of the administration and faculty, I wish to express our sincere appreciation for your many contributions toward the building of our total school program and for the joys you have brought us in our relationships through the years.

Best wishes to each of you for much happiness and success in the future.

C. R. Moorman

MR. NEAL E. FLETCHER
High School Assistant Principal

MRS. BLANCHE GARBEE
Elementary Assistant
Principal

MISS ANN C. TOMLINSON
High School
Guidance Counselor

TAKE TIME IT IS OF THE

MR. WILLIAM AUSTIN
Vocational Agriculture, General Mechanics

MISS PATRICIA BELL
Health and
Physical Education

Dana
I wish there were more of you. I have enjoyed teaching you and wish you only success & happiness next year. Best Wishes,
Anne Bragassa

MRS. MAUDE BRAFORD
Home Economics

MISS ANNE BRAGASSA
English
Speech and Drama

MRS. BETSY BUGG
English

I won't tell if you won't!!!

MR. DAN BURNETTE
Math Science

MRS. LINDA DAVIS
Economics
U. S. Government

TO LEAD:
THE DUTY
LEARNED

MISS ROSE DEFIBAUGH
English Spanish

MR. JOE DICTOR
Biology Chemistry

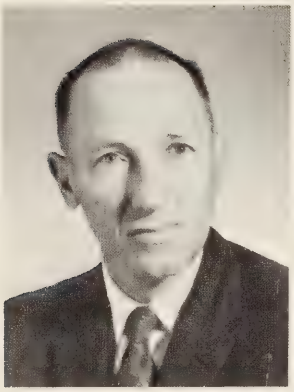

MR. H. HIGHT DODSON
Geography
Guidance

MRS. CLARA DRINKARD
English Physics

MR. RUSSELL DUFFORD
Athletic Director
Business Law
Guidance

MRS. LUCILLE RIEGEL
Science

In all honesty it has been a pleasure having this year. Best of luck to you and Bruce in future. I really think a lot of the both of you.

Mr. Lansberger

MR. ROBERT LANSBERGER
History Sociology

With a face like that I'd cover it too!!!

MRS. ELEANOR EVANS
Library

MR. THOMAS EVANS
English Latin

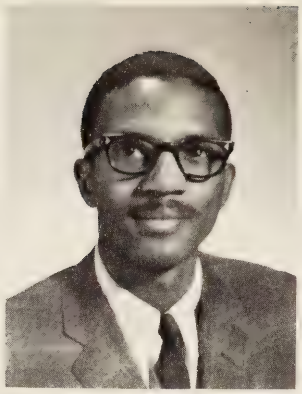

MR. EMMETT FORBES
Band Vocal Music

THEIR GUIDANCE FOR THE

MRS. ANNE GREENE
Advanced Math Art
Geometry

MRS. NANCY GREGORY
Bookkeeping Shorthand
Typing

MRS. MARY HALL
Creative Writing English
French

MRS. JOANNA HICKS
Geometry Math

MISS ANN HOBGOOD
Bookkeeping General
Business Shorthand
Typing

MRS. JANICE LACKS
American History World
History

MR. DONALD MASON
Distributive Education

MRS. CHARLOTTE SMITH
Algebra Math

MISS BARBARA SPENCER
Algebra Math

PREPARES US
FUTURE

MISS BLANCHE STRALEY
Science

MR. GLENN STYLES
American History

MRS. CATHERINE
TAYLOR
English

MR. OLAF WADDELL
Vocational Agriculture

MR. RAYMOND WADE
Health Physical Education

MRS. LOUISE WILSON
Science

WE COULDN'T GET ALONG WITHOUT THEM

DEPARTMENTAL CHAIRMEN

CLOCKWISE:

Mr. Mason, Dist. Ed.
Mrs. Drinkard, English
Miss Bragassa, Fine Arts
Mr. Waddell, Voc. Ag.
Miss Tomlinson, Guidance
Miss Bell , Phys. Education
Mr. Fletcher, Science
Mrs. Hicks, Mathematics
Mrs. Braford, Home Ec.
Mrs. Gregory, Bus, Ed.
Mr. Dotson, Soc. Studies
Mr. Evans, For. Language

Our "troubleshooters" Mr. Dotson, Mr. Dufford, and Miss Tomlinson relax a moment.

Mr. Russell Dufford: Director of Athletics

Mr. Donald Mason is the District Advisor for D.E. Clubs in Virginia. Dist. 16 includes Lynchburg, Bedford, and five surrounding counties.

Mrs. Eva Williams, Secretary; absolutely indispensable!

Mr. Emmet Forbes - "Mr. Music Man" himself.

THE PRIMARY UNIT WRITES POETRY

Insects

Insects have six legs,
But people have two;
And that is the difference
Between insects and you.
- Garland Trent

Listen. You will hear a sound.
The sound will be soft;
It will be the mother
Talking to her baby.
- Stephanie

My dear one,
You are very pretty.
Mom, you are not pretty -
You are beautiful!
- Sherry C.

Once there were two horses.
They were as pretty
As flowers.
The mother would say, "He-
He-He" meaning "Isn't my
Baby pretty!"
- James Scott

Down by the barn, where it's sunny
and warm,
Little baby horse is safe from harm.
- Pat R.

Snowflakes

I love to watch the snowflakes
As they fall to the ground,
And hit me on the head
And on my nose.
Oh! It makes me cold!
- Sherry Childress

My Owl

Little owl, little owl, peeking
Through the door.
What do you do, little owl, when
All the children are gone?
Do you fly about the room
And look at our pictures?
Do you sit at our desks and read our books?
Do our books make you wiser?
- Shelby Harrison

Too Little

"My little one is beautiful,"
Said the mother horse.
"O, Mom, why do I have to be
Little? I want to be big
Like Daddy.
And black like daddy."
"But you can't be like your
Daddy."
"Why? O, why not, Mommy?"
"Because he is grown, and
you are my little soft
Brown Baby!"
- Lisa

MRS. EUNICE BAILEY
Grade 4

MRS. EVELY COLEMAN
Grade 6

MR. DAVID EDWARDS
Grade 6

MRS. CAROLE FARISS
Level 7

MRS. CAROLYN GIBSON
Level 7

MRS. RUTH HANCOCK
Level 1

MRS. BETSY HARTSOOK
Level 5

MRS. RACHEL HODGE
Level 5

MRS. DENISE HUNT
Level 7

FACULTY

MRS. MARGARET JOHNSON
Grade 5

MISS ELIZABETH MOSELY
Level 1

MRS. RUBY OAKES
Grade 7

MR. PHILLIP RHODES
Grade 4

MISS CORDELIA WARD
Grade 5

MISS SANDRA WHITE
Grade 7

MRS. NANCY DRISKILL

Mrs. Driskill has been much help this year as secretary in both high school and elementary.

Miss Harmon, a Senior at Lynchburg College, is doing her student teaching in the physical education department here at Rustburg High School.

MISS DONNA HARMON

OFFICE WORKERS AND BUS DRIVERS

From left to right: Faye Threatt, Peggy Evans, Mrs. Williams, Peggy Carwile, Jessie Cyrus, Brenda Burnette, Etta Pribble, Kathy Martin, Jimmy Guill, Pat Morris, Kay Wright, Donna Mason, Faye Tomlinson, Mr. Mason, Layton Evans, Pat Elliott, Debbie Andes.

From left to right: Allan Templeton, Jerry Droog, Roy Templeton, Dennis Winsdor, Danny Jamerson, Wayne Issacs, Ronnie Davidson.

Seniors

SENIOR CLASS OFFICERS. FRONT ROW: Parliamentarian - Carlisle Wisecarver; President - Lynn Botelar; Vice-President - T. J. Cardwell. BACK ROW: Chaplin - Donald Austin; Treasurer - Brenda Puckette; Secretary - Cindy Lewis; Historian - Mickey Bailey.

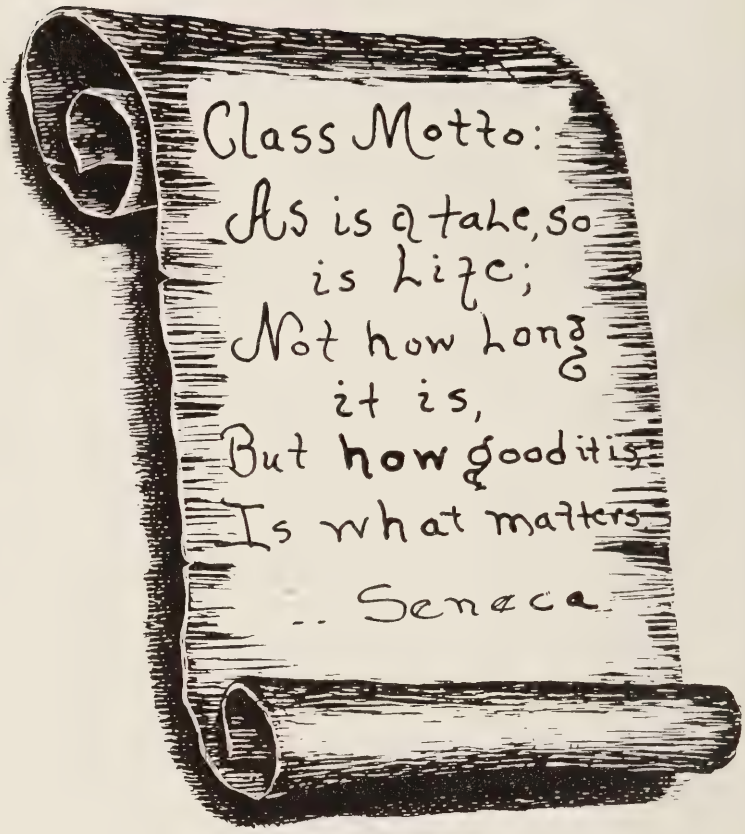

CLASS COLORS:
Green and White

CLASS FLOWER:
The Yellow Rose

SENIOR CLASS SPONSORS: Mrs. Mary Hall, Mrs. Linda Davis, Mrs. Clara Drinkard, Mr. Don Mason.

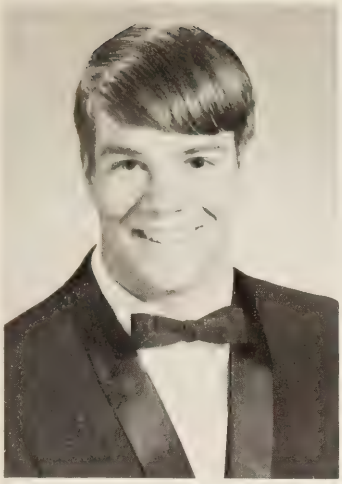

LUTHER JAMES ALFRED "Jimmy"
Basketball 1; J.V. Football 1, 2; Varsity Football 3, 4, 5; Varsity Club 4, 5; Track 1; Latin Club 2, 3; Spanish Club 4, 5; Pep Club 4, 5; Varsity Baseball 4.

DEBRA LEIGH ANDERSON "Debbie"
F.H.A. 1, 3, 4, 5; Latin Club 2, 3, 4, 5; French Club 4, 5; Pep Club 5; J.V. Football Cheerleading 2; Varsity Football Cheerleading 5.

DEBORAH LEIGH ANDES "Debbie"
Class Historian 1; Art Club 3, 4; Library Club 1, 4; Varsity Cheerleading Basketball 3, 4; Football Cheerleading 4; Softball Manager 5; French Club 4, 5; Pep Club 4, 5; Tri-Hi-Y Club 4, 5; Monogram Club 4, 5; Publications Club 4, Newspaper Staff 4.

EVA LOUISE ARMBRECHT "Polly"
Tri-Hi-Y Club 1, 3, 4, 5; Library Club 1, 2; Latin Club 2, 3, 4, 5; Beta Club 4, 5; Monogram Club 2, 3, 4, 5; Pep Club 3, 4, 5; Basketball Manager 2, 3, 4, 5; Softball 3; French Club 4, 5; Senior Play Crew 5.

ROBERTA MAE ARTHUR "Roe"
Tri-Hi-Y Club 1, 2, 3, 4, 5; Glee Club 1; Latin Club 2, 3, 4, 5; Library Club 2, 4; Science Club 2, 3, 4; J. V. Football Cheerleader 2; Honor Council 2; Varsity Basketball 3, 4, 5; S.C.A. 1, 5; Band 2; J.V. Debate Team 2; Beta Club 4, 5; Pep Club 4; Student Marshall 4, 5; Art Club 5; Monogram Club 5.

DONALD LEE AUSTIN "Don"
S.C.A. 1, 4; 8th Grade Basketball 1; President of the Class 1; J.V. Basketball 2, 3; Varsity Baseball 3, 4, 5; Pep Club 3, 4, 5; Beta Club 4, 5; Spanish Club 4, 5; Varsity Club 4, 5; Varsity Basketball 4, 5; Class Reporter 4; Senior Class Chaplin 5.

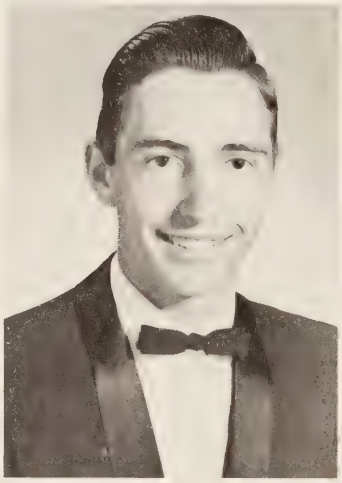

MORRIS MELVIN BAILEY, JR. "Mickey"
Latin Club 2, 3, 4, 5; Honor Council 4, 5; Beta Club 4, 5; Class Treasurer 4; Varsity Football 4, 5; Varsity Track 4; Varsity Club 5; S.C.A. 5; Senior Class Historian 5.

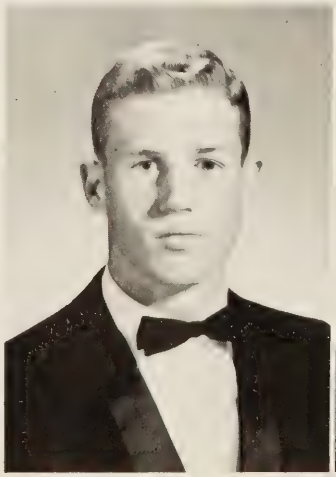

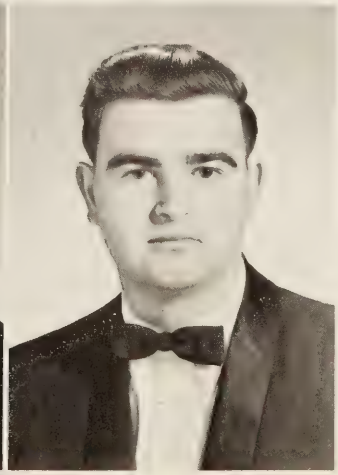

JAMES PHILLIP BASS "Phillip"
Future Farmers of America 1; D.E. II 4; D.E. III 5.

"We're off to see the Wizard"

"Now Charlotte, you know you're supposed to sell it and not eat it."

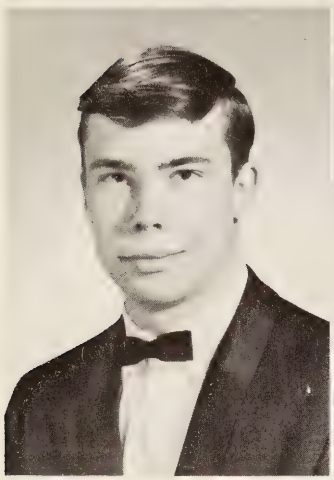

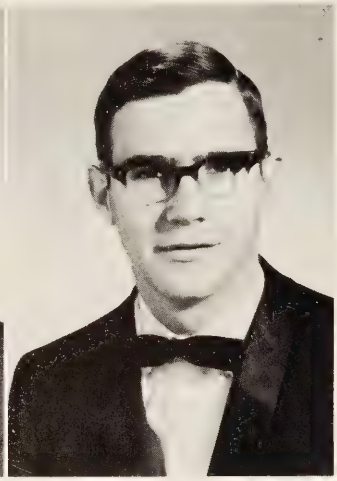

HENRY DONALD BLACKWELL "Donny"
J.V. Football 1, 2; Track 1; Latin Club 2, 3, 4, 5; Class Parliamentarian 2; Varsity Football 3, 4, 5; Varsity Club 3, 4, 5; French Club 4, 5; Pep Club 3, 4, 5; Military Club 5.

GLENN EDWARD BIANKS "Glenn"
F.F.A. 1, 2, 3, 4, 5; Basketball Team 1; J.V. Basketball 2, 3; Glee Club 3, 4, 5; All-State Chorus 4, 5; Newspaper Staff 4; Varsity Track 4, 5.

STARLETT KAY BOBBITT "Star"
Library Club 1, 2; Latin Club 2, 3, 4, 5; Varsity Basketball 2, 3, 4, 5; Pep Club 4, 5; Softball Team 2, 3, 4, 5; Future Nurses Club 3, 4, 5; Monogram Club 3, 4, 5; French Club 4, 5; Beta Club 4, 5.

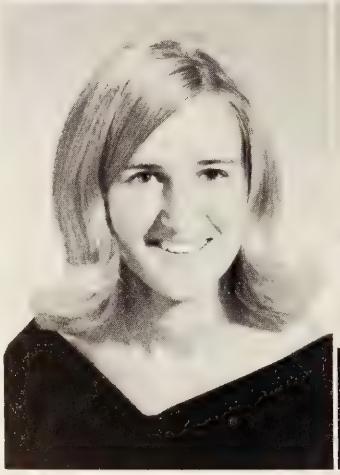

DORIS MARIE BOOTH "Doris"
Library Club 2, 3, 4; Glee Club 4, 5; Art Club 4, 5; Literary Magazine Staff 5.

LYNN ANDREW BOTELER "Lynn"
Basketball 1; J.V. Basketball 2, 3; Varsity Baseball 2, 3, 4, 5; S.C.A. 3, 5; Varsity Basketball 4, 5; Spanish Club 4, 5; Varsity Club 4, 5; President of Class 3; President of Senior Class; Pep Club 5; Co-ed Hi-Y Club 5.

KENDALL CLAY BURLEIGH "Kendall"
F.F.A. 2, 4, 5; Pep Club 4; Track 3; Varsity Club 4, 5; French Club 4; K.V.G. 5.

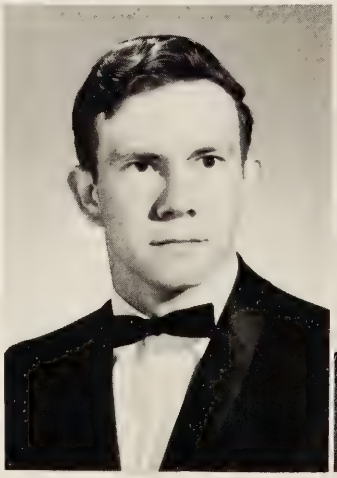

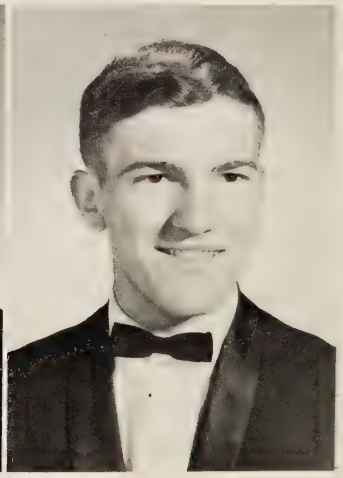

EVA JANE CALDWELL "Eva"
Glee Club 1; F.H.A. 2, 4, 5; Band 2, 3, 4, 5; F.B.L.A. 4, 5.

HAROLD DENNIS CAMPBELL "Dennis"
Latin Club 2, 3, 4, 5; French Club 4, 5; Pep Club 4; Beta Club 4, 5; Debate Club 4, 5.

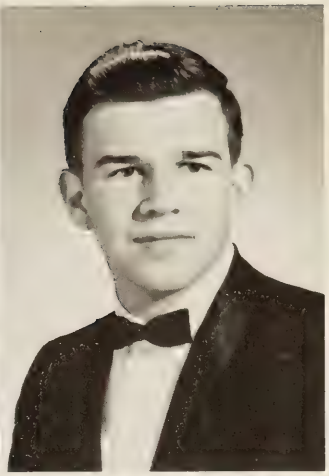

LOIS ANNE CAMPBELL "Lo Anne"
F.H.A. 1, 2, 3, 4, 5; F.B.L.A. 3, 5; Science Club 3; Pep Club 4, 5; French Club 4, 5; Forensics Club 4; Glee Club 5; Senior Play.

CAROL SUE CANTRELL "Carol"
Glee Club 1; Art Club 3, 4, 5; French Club 5; Newspaper Staff 5.

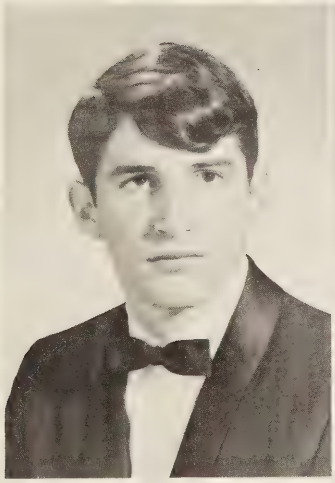

TRAVIS JONES CARDWELL, JR. "T. J."
F.F.A. 1, 2, 3; J.V. Football 1; Basketball 1; Track 1; Varsity Track 2; Latin Club 2, 3, 4; J.V. Basketball 3; Varsity Baseball 3, 4, 5; Varsity Basketball 4, 5; Varsity Football 4, 5; Spanish Club 4, 5; Varsity Club 4, 5; S.C.A. 4; Senior Class - Vice-President.

CAROL MAE CARTER "Carol"
D.E. Club 3.

Betsy Phillips and Tommy Hall sit on the banks of England's Avon River on European trip.

L. T. Falwell stands in front of Shakespearean Theatre Picture Gallery, Stratford on Avon.

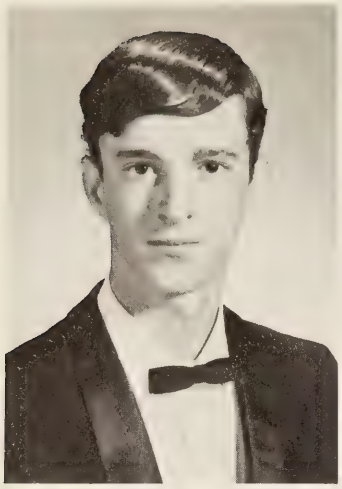

DANIEL BOOTH CARWILE "Danny"
F.F.A. 2, 3, 4, 5; Spanish Club 4; Art Club 4; Senior Play 5.

BONNIE LOU CREASY "Bonny"
French Club 4, 5.

RONALD THOMAS DAVIDSON "Ronnie"
F.F.A. 1, 2, 3, 4, 5; Band 2, 3, 4; Basketball 1; J.V. Basketball 3; Science Club 3; Pep Club 3, 4, 5; Varsity Basketball 4, 5; Spanish Club 4, 5; Senior Play 5.

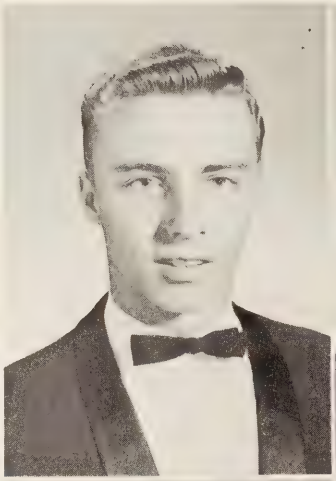

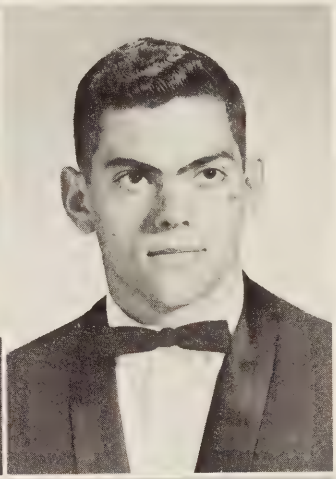

RONALD GOUGH DAWSON "Ronald"
F.F.A. 1, 2, 3, 4, 5; J.V. Football 2; Varsity Football 3, 4; Pep Club 4; Varsity Club 3, 4, 5; K.V.G. 5.

DONNA MARIE DREWERY "Donna"
F.H.A. 1, 3, 4, 5; Library Club 3; F.T.A. 4; F.N.A. 4, 5; F.B.L.A. 4; Pep Club 4, 5.

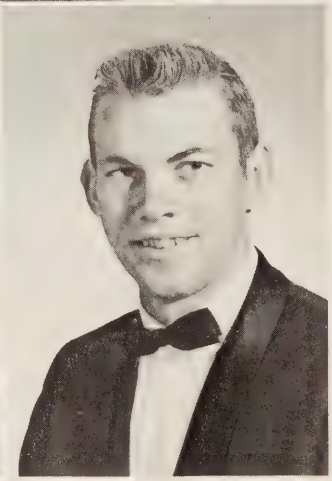

GLEN MARSHALL EAGLE "Glen"
Science Club 1, 2, 3, 5; F.F.A. 1, 5; S.C.A. 1, 2; Varsity Track 2; Varsity Football 2, 3, 4, 5; Varsity Club 3, 4, 5; Baseball Team 3, 4; K.V.G. 5.

JACQUELIN ANN ELLIOTT "Jackie"
F.H.A. 2, 3, 4, 5; Pep Club 4, 5; F.B.L.A. 4, 5; Varsity Basketball Cheerleading 4; Annual Staff 5; Monogram Club 5; Inter-club Council 5.

PATRICIA ANN ELLIOTT "Trisha"
Library Club 2, 4, 5; Newspaper Staff 2; J.V. Basketball Cheerleading 2; Softball Manager 2; Varsity Football Cheerleading 4, 5; Art Club 3; F.T.A. 3, 4, 5; Science Club 3; F.B.L.A. 4, 5; Monogram Club 4, 5; Annual Staff 5; Senior Play 5; Office Ass't. 5.

ELENOR LAYTON EVANS "Layton"
F.T.A. 1, 2, 3, 4, 5; F.N.A. 1; Latin Club 2, 3, 4, 5; Library Club 2, 3, 4, 5; Science Club 2; Varsity Softball 2, 3, 4, 5; Band 3, 4; Varsity Basketball 3, 4, 5; Spanish Club 4, 5; Pep Club 4, 5; Coed-Hi-Y 4, 5; Monogram Club 5; Publications 4, 5; Senior Play Cast 5; Office Ass't 4, 5.

LEWIS TWYMAN FALWELL "L. T."
J.V. Football 1, 2, 3; Basketball 1; Track 1; Latin Club 2, 3, 4, 5; Varsity Track 3; French Club 4, 5; Pep Club 4, 5; Beta Club 4, 5; Tri-Hi-Y 4, 5; Varsity Club 4, 5; Varsity Football Manager 4; Varsity Football 5; Literary Magazine 5.

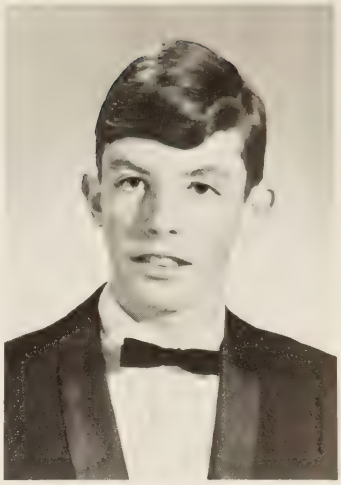

CHARLES BURTON FEAGANS III "Chuck"
F.F.A. 1, 2; Basketball 1; Latin Club 2, 3; J.V. Basketball 2; Class Reporter 2; S.C.A. 3, 5; Varsity Basketball 3, 4, 5; Baseball Manager 3; Tri-Hi-Y 3, 4; Class Parliamentarian 3; Class Vice-President 4; Beta Club 4, 5; Pep Club 4, 5; Spanish Club 4, 5; Varsity Club 5; Senior Play Cast.

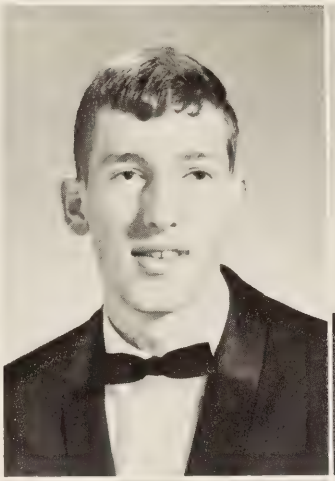

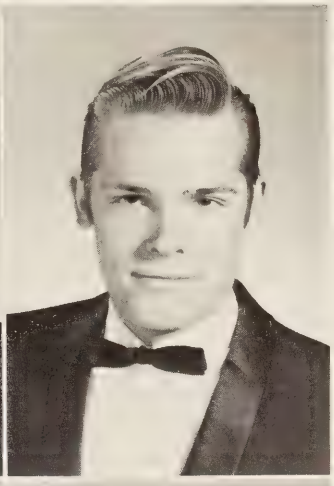

THOMAS HENRY GOODMAN "Tommy"
Varsity Track 2, 3; Track 1.

JAMES HAL GUILL "Jimmy"
J.V. Football 1, 2, 3; Basketball 1; J.V. Basketball 2; Latin Club 2, 3, 4, 5; Varsity Football 4, 5; French Club 4, 5; Beta Club 4, 5; Pep Club 4; S.C.A. 4, 5; Science Club 4; Baseball Manager 4; Varsity Club 5; Office Ass't. 4, 5.

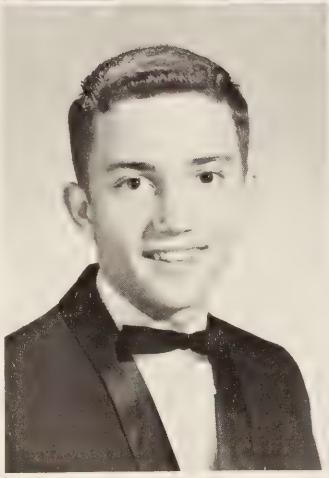

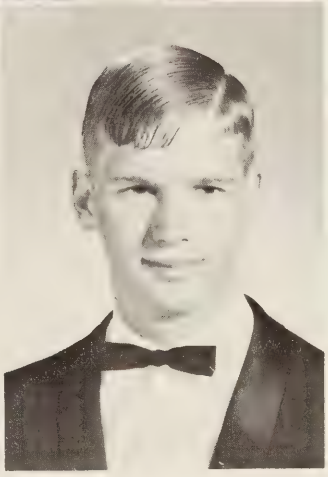

ROBERT SAMUEL HANKINS "Sammy"
J.V. Football 1, 2; J.V. Basketball 2, 3; Basketball 1; Latin Club 2, 3, 4, 5; Varsity Football 3, 4; Varsity Club 3, 4, 5; Pep Club 3, 5; Class Historian 3; Class President 4; Coed-Hi-Y 4, 5; Inter-club Council 4; Varsity Basketball 4, 5; Student Marshall 4.

WILLIAM GROVER HENDERSON "Will"
Science Club 2; Debate Club 2; F.T.A. 2; French Club 3, 5; Library Club 5; Senior Play Cast 5; Annual Staff 5.

SHARON RAE HOUSTON "Sharon"
Art Club 1, 2, 3, 4; Pep Club 1, 2, 3, 4; Drama Club 4; History Club 4; Glee Club 5.

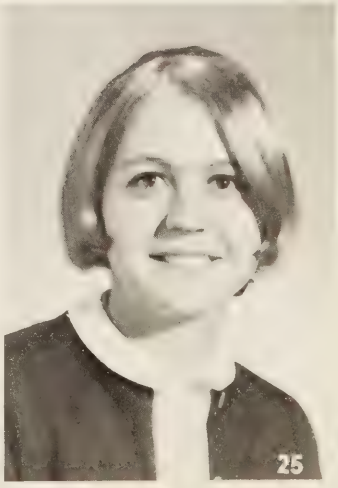

Donna and Trisha! How dare you skip class to decorate a tree, even if it is Christmas.

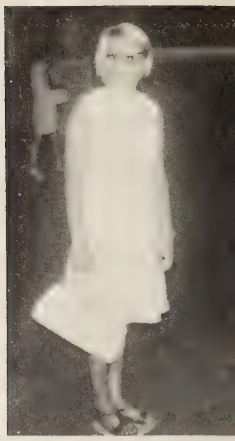

Mommy, why did you leave me? Please, come back!

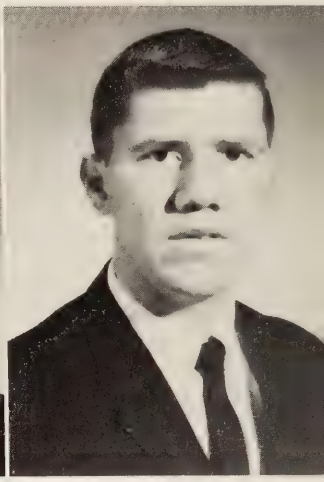

PATSY ANN HOLLORAN "Patsy"
F.H.A. 1, 3, 5; Art Club 4.

DONALD LEE IRBY "Donald"
S.C.A. 1, 2, 3; Basketball 1; J.V. Basketball 2, 3; Varsity Track 2, 3; Varsity Club 2, 3, 4, 5.

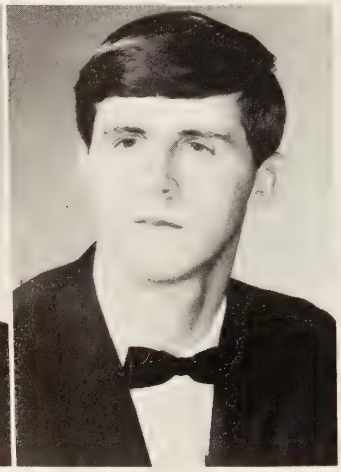

LOIS ANNE IRBY "Lois"
Softball 2, 3, 4, 5; Monogram Club 3, 4, 5.

GERALD WAYNE ISSACS "Wayne"
Basketball 1; J.V. Football 2, 3; Latin Club 2; Band 2, 3, 4; Art Club 5.

DANNY WILLIAM JAMERSON "Danny"
S.C.A. 1; Varsity Track 4; Art Club 4, 5; Varsity Football 5; Baseball 5.

JANICE MARIE JENNINGS "Janice"
Class Historian 2; Library Club 2, 3, 4; Varsity Football Cheerleader 2, 3; Monogram Club 2, 3, 4, 5; S.C.A. 2; F.H.A. 3, 4; Future Nurses 3, 4; Varsity Basketball Cheerleading 3, 4; Glee Club 4; Spanish Club 4, 5; Pep Club 4, 5; Co-ed Hi-Y 5.

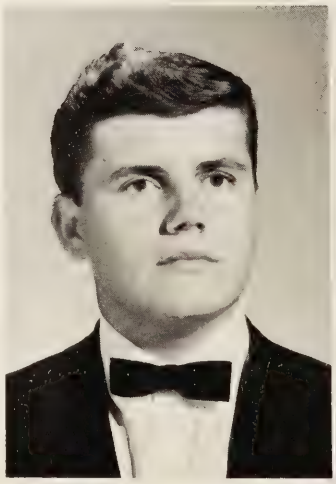

After a long wait, Seniors finally get their class rings.

We agree, every Senior has to have his afternoon nap; but really Mike, in Government class.

WANDA LINDA JORDON "Wanda"
F.H.A. 1, 2, 3; French Club 4; F.B.L.A. 5.

AGNES PATRICE KING "Patrice"
F.H.A. 1; F.N.A. 1, 2; Latin Club 2, 3, 4, 5; Library Club 2, 3, 4, 5; Spanish Club 4, 5; Coed Hi-Y 4, 5; Beta Club 4, 5; Softball Manager 4; Class Secretary 4; Monogram Club 5; Senior Play Cast 5.

JACK MONROE LANCASTER "Jack"
Class Secretary 1; Glee Club 1, 2, 3, 4; Class Vice-President 2; Varsity Track 2; J.V. Football 1, 2; Varsity Football 3, 4; Spanish Club 4; Pep Club 4; Baseball 4; Track 1.

LINDA GAIL LEE "Linda"
F.H.A. 1, 2, 3, 4, 5; Band 2, 3, 4, 5; F.T.A. 3, 4, 5; Science Club 3, 4, 5; F.B.L.A. 4, 5.

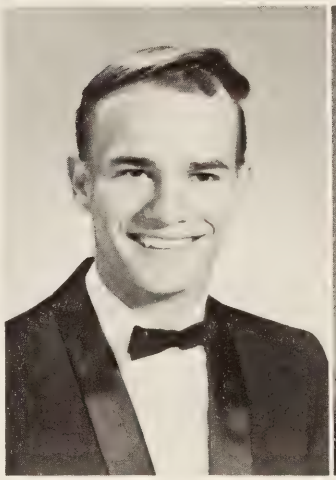

CYNTHIA MARIE LEWIS "Cindy"
Tri-Hi-Y 1; Latin Club 2, 3, 4, 5; Library Club 2; Pep Club 3, 4, 5; Basketball Team 3, 4, 5; Class Vice-President 3; Monogram Club 3, 4, 5; F.N.A. 3, 4, 5; Softball Team 3; Interclub Council 4; French Club 4, 5; Beta Club 4, 5; Senior Class Secretary 5.

CHARLOTTE ANN LITCHFORD "Charlotte"
Library Club 1, 2, 3, 4, 5; Latin Club 2, 3, 4, 5; Softball 3; Varsity Basketball 3, 4, 5; F.T.A. 3; F.N.A. 3, 4, 5; Tri-Hi-Y 4, 5; Pep Club 4, 5; Monogram Club 5; Annual Staff 5.

PAULINE SUSIE LOGWOOD "Pauline"
D.E. 5; Glee Club 4; F.H.A. 1, 2; F.B.L.A. 4, 5.

PHYLLIS FAYE MANN "Faye"
F.H.A. 1, 2, 3, 4, 5; Future Nurses 1, 2, 3, 4, 5; Glee Club 2, 3; Softball 2, 3, 4, 5; Latin Club 4, 5; Monogram Club 4, 5; Senior Play Crew; Annual Staff 5.

CALVIN LYNWOOD MASON "Calvin"
Latin Club 2; Band 2, 3, 4, 5; Spanish Club 4, 5.

DONNA EILEEN MASON "Donna"
Glee Club 1, 2; J.V. Cheerleading 2; Library Club 3, 4; Varsity Basketball Cheerleading 3, 4, 5; Monogram Club 3, 4, 5; Pep Club 4, 5; F.T.A. 5; F.B.L.A. 5; D.E. Club 5; Annual Staff 5.

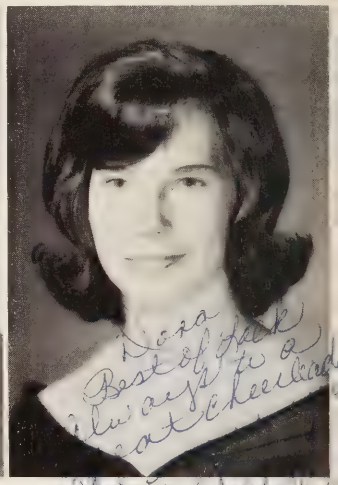

DONNIE LEE MASON "Donnie"
Distributive Education Club 3, 4, 5.

BARBARA ANN DAVIDSON METZ "Barbara"
F.H.A. 1, 3, 4, 5; Science Club 1, 2; Football J.V. Cheerleading 2; Freshman Class Treasurer; Newspaper Staff 2; S.C.A. 2, 3; Tri-Hi-Y 2; F.T.A. 2; F.N.A. 3, 4, 5; Varsity Football Cheerleading 3; Monogram Club 3, 4, 5; Pep Club 4, 5; Interclub Council 3, 4; Majorette 5.

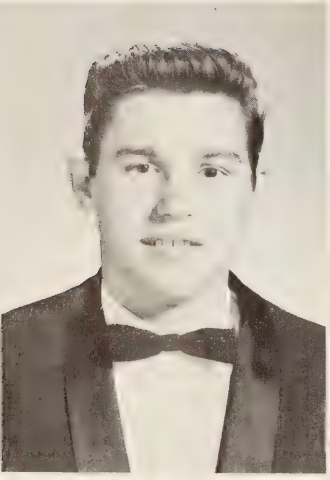

BARBARA JEAN MITCHELL "Mitch"
Library Club 1, 2, 3, 4; Varsity Basketball 2, 3, 4, 5; Glee Club 3, 4; Softball 3, 4, 5; D.E. Club 4; Monogram Club 4, 5; Pep Club 4, 5; Varsity Football Cheerleading 4, 5; Annual Staff 5; V. Pres. Glee Club 5.

JANICE FAYE MITCHELL "Janice"
F.H.A. 2, 3, 4, 5; Varsity Basketball 2, 3, 4, 5; S.C.A. 2; F.T.A. 3, 4, 5; French Club 4, 5; Monogram Club 4, 5; Pep Club 4, 5; Softball 4, 5; Annual Staff 5.

TONY EUGENE MITCHELL "Tony"
Pep Club 4, 5; French Club 4, 5; Office Helper 5.

TOMMY LEWIS MOORE "Tommy"
Class Reporter 1; Class President 2; F.F.A. 1, 2, 3; Basketball 1; S.C.A. 2, 3, 4, 5; Latin Club 2, 3, 4, 5; J.V. Basketball 2; Varsity Baseball 2, 3, 4, 5; Varsity Basketball 3, 4, 5; Tri-Hi-Y 3, 4, 5; Forensics Club 3; Debate Club 3; Beta Club 4, 5; Spanish Club 4, 5; Varsity Club 4, 5; Pep Club 4, 5; Senior Play Cast.

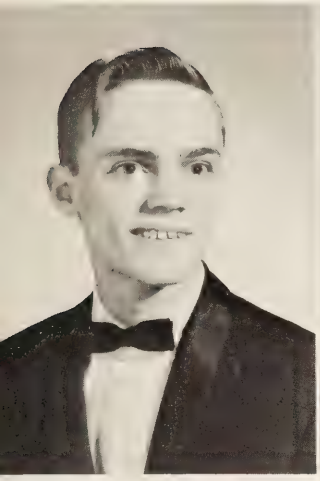

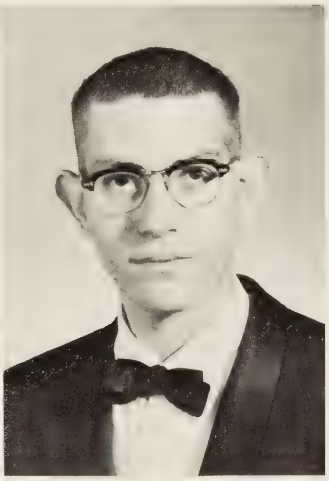

CHARLES RALPH OGDEN "Ralph"
F.F.A. 1, 2, 3, 4; K.V.G. 2, 3, 4; Varsity Track 4; D.E. 5.

CAROLYN FAYE OWEN "Carolyn"
F.H.A. 1; Pep Club 4; F.B.L.A. 4; F.T.A. 4.

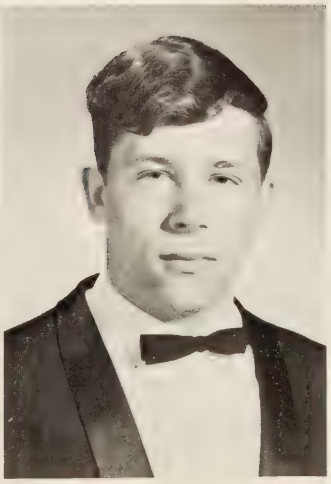

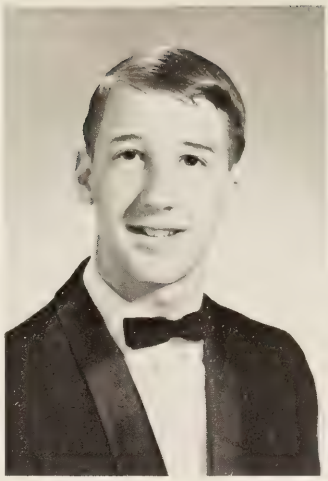

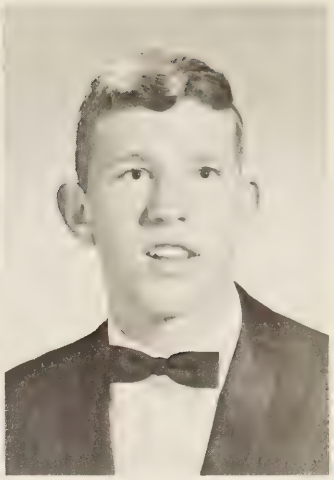

ANDREW RUSSELL MORRIS "Andy"
Science Club 1, 3, 4; Latin Club 2; P.A. and Intercom System Repairman 3, 4, 5.

KENNETH EDWARD MURRAY "Kenneth"
Varsity Track 4, 5; Debate Club 5; Varsity Basketball Manager 5.

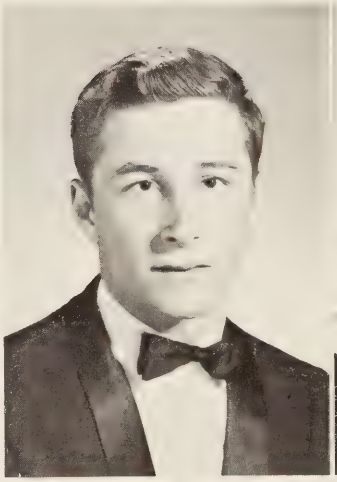

BETSY HARWOOD PHILLIPS "Betsy"
Latin Club 1, 2, 3; Library Club 1, 2; Forensics 2, 3, 4; Varsity Basketball 2, 3, 4, 5; Softball 2, 3, 4, 5; Tri-Hi-Y 2, 3, 4, 5; Science Club 3; Art Club 3; French Club 4, 5; Beta Club 4, 5; Pep Club 4; S.C.A. 4; Literary Magazine 5; Senior Play Cast 5.

GEORGE BRADLEY PHILLIPS "Brad"
F.F.A. 2, 3, 4, 5; K.V.G. 3, 4, 5; Band 3, 4, 5; Pep Club 4.

REBECCA CLAUDETTE POPLIN "Becky"
Varsity Basketball Cheerleading 3, 4, 5; Varsity Football Cheerleading 4, 5; Beta Club 4, 5; Pep Club 4, 5; Spanish Club 4, 5; Monogram Club 4, 5; Glee Club 4, 5; Junior Class Historian 4; Student Marshall 5; Annual Staff 5; Senior Play Cast 5; Annual Co-Editor; All-State Chorus; Inter-Club Council 5.

LOIS FAYE TOMLINSON POWELL "Faye"
F.H.A. 1, 2, 3, 5; F.N.A. 2; Office Ass't. 5.

ETTA MARIE PRIBBLE "Etta"
F.B.L.A. 3, 5; Library Club 4, 5; F.T.A. 4; Office Ass't. 5.

JUDITH ANN PRUDHOE "Judy"
F.H.A. 1, 2, 3, 4, 5; Pep Club 2, 3, 4, 5; Library Club 2, 3; Glee Club 2.

BRENDA KAYE PUCKETTE "Brenda"
Class Treasurer 1, 5; Class Secretary 3; S.C.A. 1; Library Club 2, 4; F.H.A. 2, 3, 4; F.N.A. 3, 4, 5; Varsity Basketball 3; French Club 4, 5; Pep Club 4, 5; Office Ass't. 4, 5; Senior Play Help 5.

PHYLLIS ANN REYNOLDS "Phyllis"
Latin Club 2, 3, 4, 5; Pep Club 4, 5; Spanish Club 4, 5; Tri-Hi-Y 5; S.C.A. 5.

Smile Barbara! you're on Candid Camera!

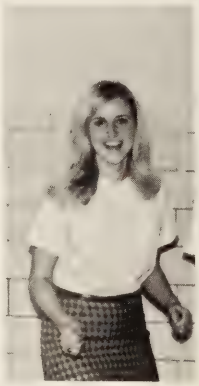

I always wanted to be a cheerleader.

I didn't know work could be so easy.

MAYNARD JERRY REYNOLDS "Jerry"
Latin Club 2, 3, 4, 5; Science Club 3; Varsity Track 3; Spanish Club 4, 5.

BETTY JEAN ROBERTSON "Betty"
Future Homemakers of America 1, 5.

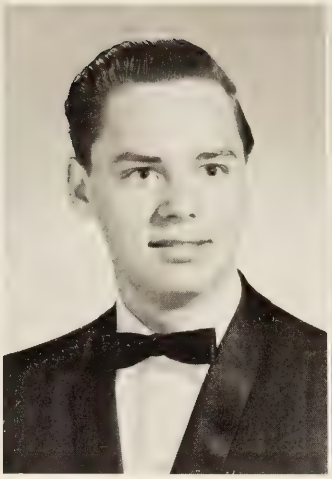

ERMA DIANNE ROSSER "Dianne"
F.H.A. 1, 2, 3, 4, 5; Pep Club 4, 5; Spanish Club 4, 5; F.B.L.A. 4, 5; Softball Team 4.

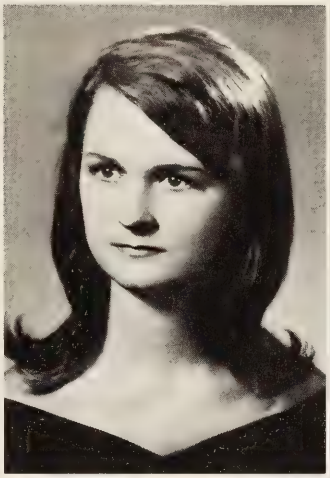

MARY ELIZABETH ROSSER "Mary Liz"
F.H.A. 1, 2, 3, 4, 5; F.N.A. 1; Band 2; Softball Team 3, 4, 5; Library Club 4, 5; Pep Club 4, 5; Glee Club 5; D.E. Club 5; Inter-club Council 5.

BRENDA KAYE SOWELL "Brenda"
F.H.A. 1, 4, 5; J.V. Cheerleading 2; F.B.L.A. 5.

MARTHA ELAINE SPRADLIN "Elaine"
Library Club 3, 4; F.T.A. 3, 4, 5; French Club 4; Pep Club 4, 5; Pom-Pom-Girl 4.

Becky, parties are for everyone, not just you, alone.

Now Layton, you don't look THAT bad!

Do I gotta go to Government class??

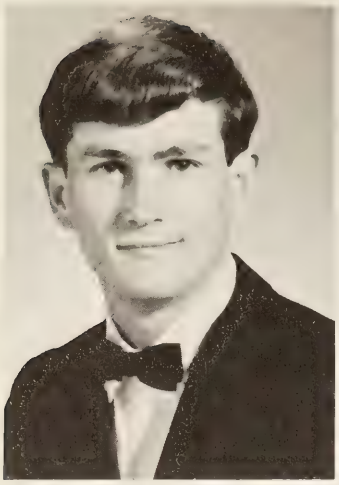

MICHAEL CARROL SWAIN "Mike"
J.V. Basketball 2, 3; J.V. Football 2; Varsity Football 4; Latin Club 4; Varsity Club 4.

ROY DAVIS TEMPLETON "Roy"
Bus Driver 3, 4, 5.

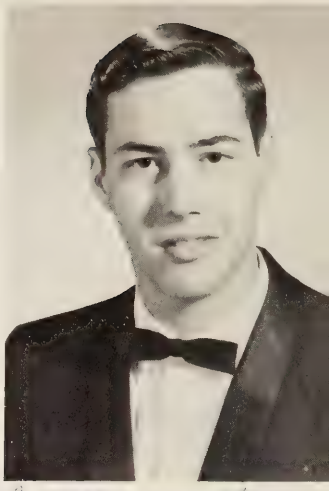

ELIZABETH ANNE THOMAS "Anne"
Glee Club 1, 4; D.E. Club 3.

Best wishes always to a swell girl
Theresa Gale Thompson '68

THERESA GALE THOMPSON "Gale"
Glee Club 1; F.N.A. 1, 3; Library Club 2, 3; Band 2; Pep Club 4, 5; F.T.A. 4; F.B.L.A. 4, 5; French Club 4, 5; Annual Staff 5, Business Manager; Senior Play Crew 5.

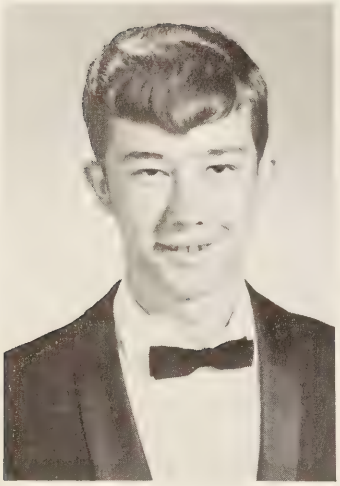

BILL HUBERT TORRENCE "Billy"
Basketball 1; French Club 4; Varsity Track Manager 4; Varsity Club 5; Office Assistant 5.

KENNETH DOUGLAS TURNER "Kenneth"
Latin Club 2, 3; Varsity Football Manager 2; French Club 4; D.E. Club 5.

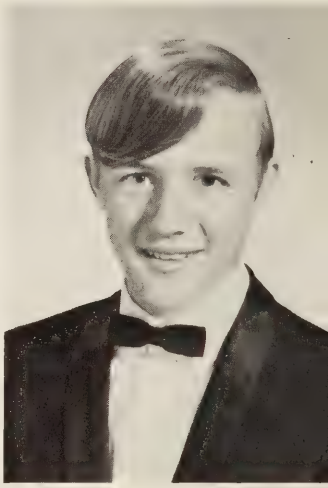

DONALD LEWIS TWEEDY "Donald"
French Club 4, 5; Beta Club 4, 5.

GEORGE DAVID VENABLE "George"
Latin Club 2, 3, 4, 5; Beta Club 4, 5; Science Club 5.

Dana, wishes to
Beth, at the senior
a great year always
Mrs. Gee, to Mrs.
Bryant remember Chemistry
class. Love ya
Linda
'68

LINDA JO WATKINS "Linda Jo"
F.H.A. 1,4,5; F.T.A. 2,3,4,5; F.N.A. 2,3,4; Latin Club 2,3,4,5; Newspaper Staff 4; Pep Club 4,5; Spanish Club 4,5; Majorette 4; Office Ass't. 4; J.V. Football Cheerleader 2; Library Club 5.

VIRGINIA MAE WILKINSON "Virginia"
F.H.A. 1; Library Club 1,2,3,4; S.C.A. 2,4,5; F.T.A. 2,3,4,5; Latin Club 2,3,4,5; Tri-Hi-Y 2,3; Debate Club 3; Beta Club 4,5; Sec'y, F.B.L.A. 4,5; French Club 4,5; Newspaper Staff 5; Interclub Council 5; Girls State 5; Annual Staff 5; Literary Art Magazine 5; Annual Circulation Manager 5; Pres. F.T.A. 5.

ERNEST ALFRED WILLIAMS "E. A."

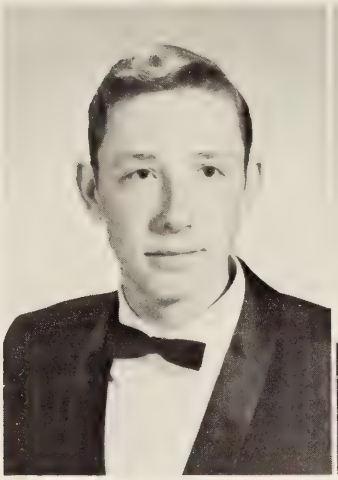

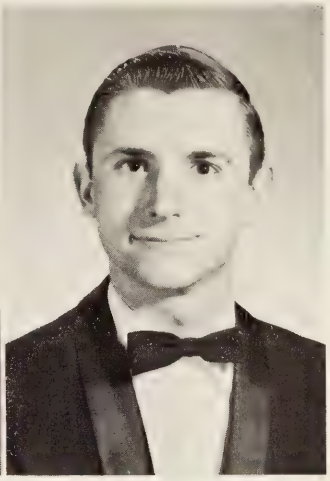

CARLISLE WISECARVER III "Skeeter"
F.F.A. 1,2,3,4,5; S.C.A. 3; Basketball 1; J.V. Basketball 3; Spanish Club 4,5; K.V.G. 4,5; Varsity Basketball 4,5; Pep Club 4,5; Senior Play Crew 5; Annual Staff 5, Co-Editor.

WANDA KAY WRIGHT "Kay"
Honor Council 1; S.C.A. 1,2,3; Class Vice-President 1; Library Club 1; Latin Club 2,3,4,5; J.V. Cheerleader 3; Basketball Manager 2,3,4; Monogram Club 3,4,5; Varsity Football Cheerleader 3,4,5; Softball Manager 2; Interclub Council 4,5; Pep Club 4,5; F.B.L.A. 4; F.H.A. 5; Beta Club 4,5; Spanish Club 4,5; Office Ass't. 4,5; Annual Staff 5; Senior Play Crew 5.

"SENIORS NOT PICTURED"

PATTERSON HENRY BONDURANT - "Pat" - F.F.A. 1,4,5.

CHARLES BERNARD DALTON - "Charles" - F.F.A. 1,2,3,4,5; K.V.G. 2,3,4; Art Club 5.

JOHN STUART DODSON - "John" - D.E. Club 4,5; Art Club 5.

HENRY ALLEN LEE - "Henry" - D.E. Club 4,5.

FROM DIAPERS

Charlotte L.

Mary Liz R.

Cindy L.

Faye T.

Patrice K.

Linda W.

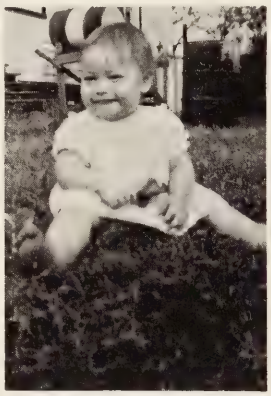
Debbie A.

Carol C.

Sammy H.

Chuck F.

Donna M.

Betty R.

Janice M.

Doris B.

Carol Cantrell

Glenn E.

Judy P.

Mickey B.

TO DIPLOMAS

G. Venable

G. Thompson

P. Holloran

J. Elliott

D. Blackwell

L. Botelor

D. Irby

R. Davidson

L. Lee

E. Spradlin

V. Wilkinson

L. T. Falwell

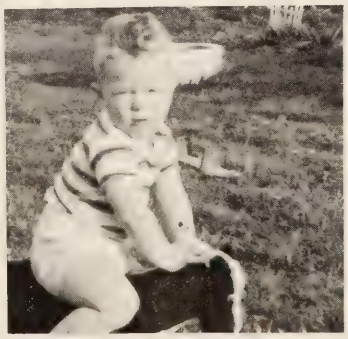
J. Dodson

F. Mann

D. Drewery

Barbara M.

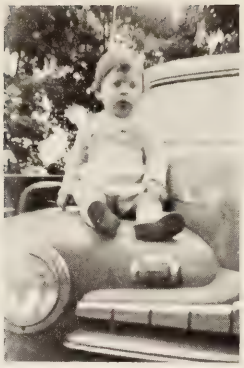
Calvin M.

Ronnie D.

Mike Swain

Donnie M.

Pauline L.

Layton E.

Polly A.

Kendall B.

Phyllis R.

Danny C.

Danny J.

Kay W.

Andy M.

Carolyn O.

Billy T.

Etta P.

Jack L.

Patricia E.

Lois I.

Eva C.

Brenda S.

Donald A.

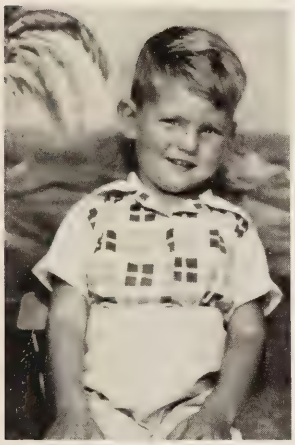
Tommy M.

Wayne I.

Star B.

Becky P.

Dennis C. & Brenda P

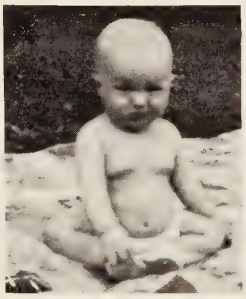
Kenneth T.

Wanda J.

Will H.

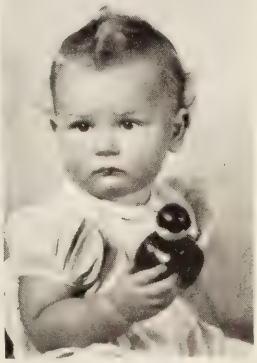
Dianne R.

Glenn B

Betsy P.

Roberta A.

D. Anderson

Bonnie C.

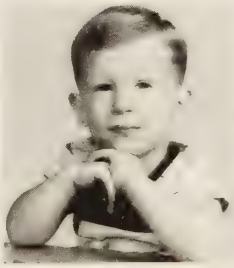
Brad P.

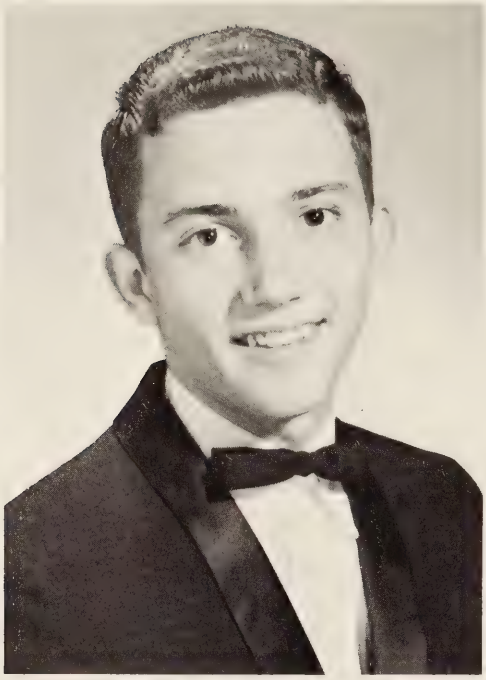

VALEDIC

JAMES HALL GUILL

SALUTATORIAN:

BETSY HARWOOD PHILLIPS

ROBERTA MAY ARTHUR

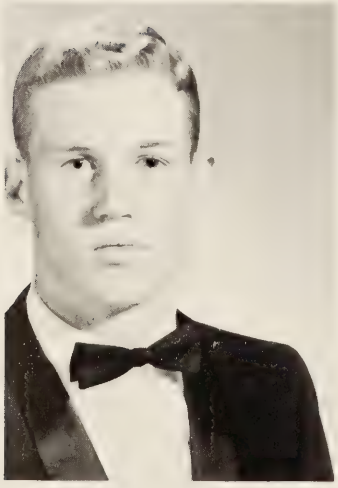

MORRIS MELVIN BAILEY

CHARLES BURTON FEAGANS III

ALL-STARS

TORIANS

TOMMY LEWIS MOORE

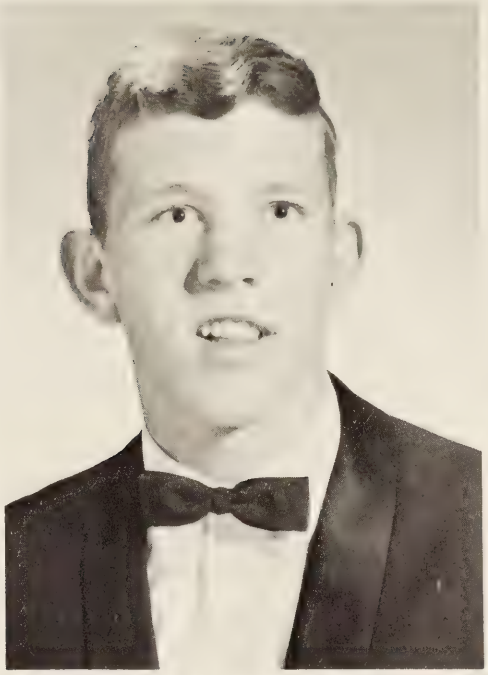

CYNTHIA MARIE LEWIS

DONALD LEWIS TWEEDY

VIRGINIA MAE WILKINSON

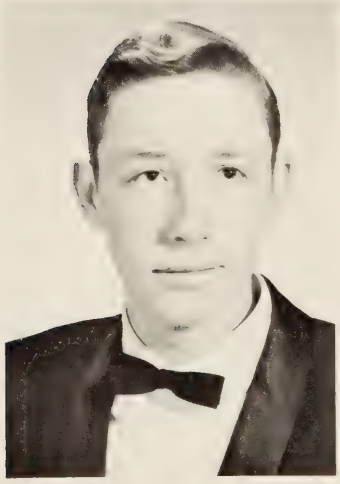

ERNEST AFLRED WILLIAMS

in 68

MOST ORIGINAL
Betsy and L. T.

FRIENDLIEST
Chuck and Virginia

MOST ATHLETIC
T. J. and Janice

TEACHER'S PET
Jimmy and Debbie

MOST STUDIOUS
Betsy and Jimmy

MOST LIKELY TO SUCCEED
Patrice and Mickey

WITTIEST
Polly and George

FLIRTIEST
Becky and Lynn

LAZIEST
Mike and Mary Liz

MOST IN LOVE
Donnie and Donna

BEST DANCERS
Star and Jimmy

MOST POPULAR
Star and Tommy

MOST SCHOOL SPIRITED
Becky and Tommy

Dana,
The best of everything to one of the cutest girls I know. May your future years be filled with much happiness.
Love,
Becky
"68"

CRAZIEST
Mary Liz and George

BEST ALL AROUND
Virginia and Tommy

QUIETEST
Doris and E. A.

BEST LOOKING
Janice and T. J.

MOST TALENTED
Betsy and John

BEST DRESSED
Debbie and Mickey

Classes

JUNIORS '69

CLASS OFFICERS:

President - Tod Blankenship
Vice President - Hugh Rowland
Secretary - Bonnie Tabor
Treasurer - Dwight Inge
Reporter - Casey Carden
Historian - Peggy Carwile

CLASS SPONSORS:

Mr. Glenn Styles
Miss Anne Bragassa
Mr. Joe Dictor
Mrs. Johanna Hicks

Carolyn Adkins

Nelda Adkins

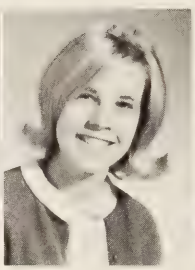

Rita Almond

Richard Anderson

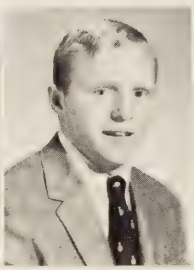

Wayne Bailey

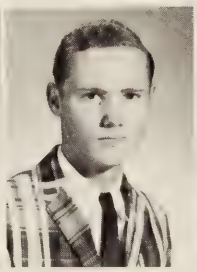

Samuel Banton

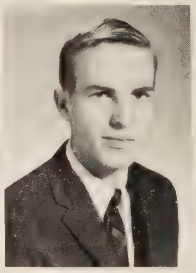

Douglas Bevins

Mary Bibee

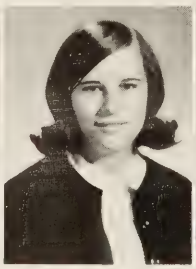

Rita Black

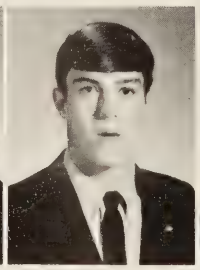

Tod Blankenship

Michael Booth

Richard Bourne

Bill Burleigh

Dana Burnette

Earl Campbell

David Caldwell

Casey Carden

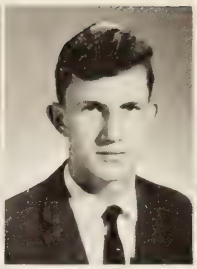
Bruce Carey

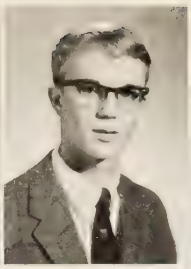
Bill Carwile

Kim Carwile

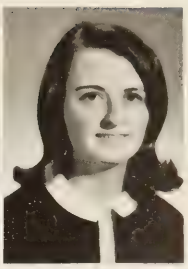
Peggy Carwile

Ronnie Carwile

Betsy Cheatham

Roger Childress

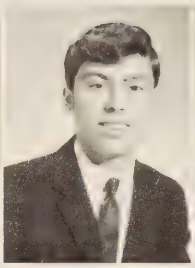
Chester Clark

Danny Crance

Dottie Creasy

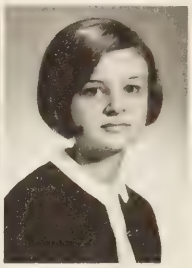
Jessie Cyrus

Russell Davidson

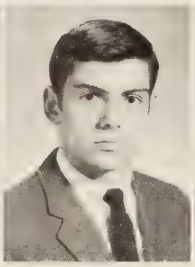
Glenn Dawson

Lee Dobyns

Bonnie Dowdy

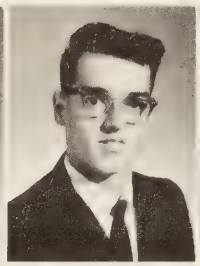
Thomas Eagle

Janet Elliott

Peggy Evans

Ronnie Federoff

Paxine Fleming

Becky Floyd

Robert Foster

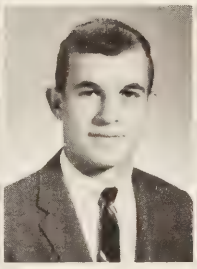
Robert Franklin

Emily Giles

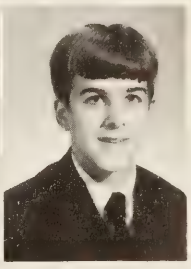
Paul Gilliam

Barbara Goodman

Tammy Hall

To the sweetheart of 2-1 period chem - best partner Heather

The juniors had their day!

JUNIORS KEEP THEIR

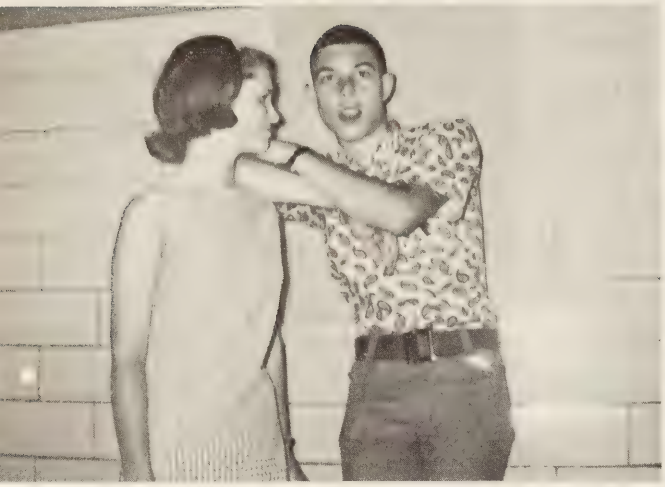

Don't look so surprised, Bruce, everyone knows that public affection is wrong.

Delores Heighton

Bonnie Hendricks

Dwight Inge

Rosie Irby

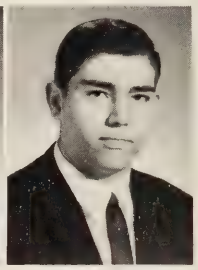

Mike Johnson

Mark Jones

Mary D. Jones

Ed Jordon

Reny Knight

Barbara Lipscomb

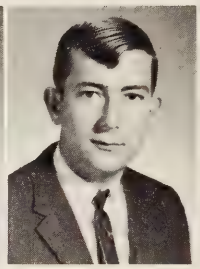

DeWitt Litchford

Jimmy Litchford

Steve Loflin

Jimmy Logwood

Terry Martin

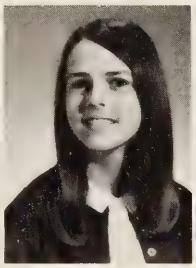

Brenda Mayberry

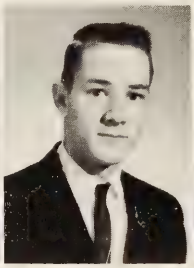

Kenneth McCullough

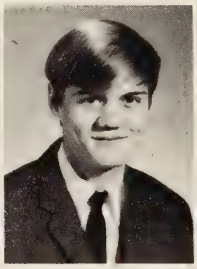

Glen Miles

Anita Milner

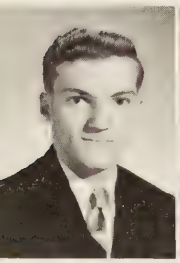

Melvin Morris

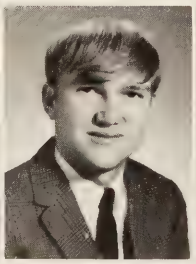

Bobby Phelps

Sam Phillips

Margaret Pribble

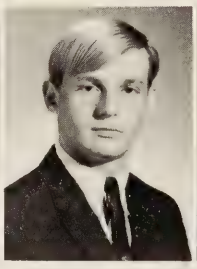

Holland Puckette

David Pugh

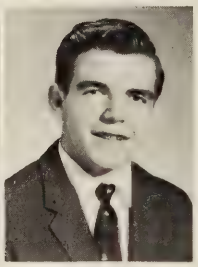

Larry Reynolds

SENIOR YEAR IN SIGHT

Jimmy Robertson

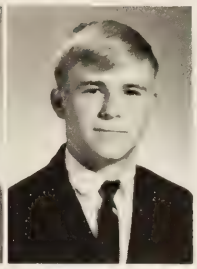
Hugh Rowland

Hey, Mr. Fletcher, how long did you say this closet has been locked?

Jimmy Sensabaugh

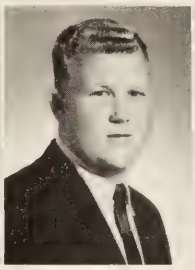
Richard Shelton

Linda Singleton

Bruce Stauffer

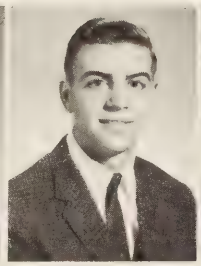
Holcomb Swain

Bonnie Tabor

Nora Talley

Ray Tanner

Phillip Terry

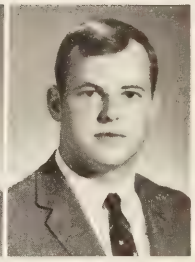
Ralph Thompson

Faye Threatt

Joe Tolley

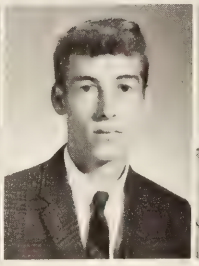
Andy Torrence

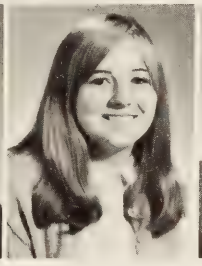
Anne Torrence

Danny Torrence

Newel Trent

James Tweedy

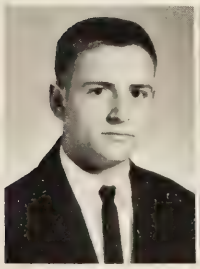
Gary Williams

Brenda Worsham

Buddy Yates

SOPHOMORE CLASS "70"

CLASS OFFICERS

President - Shirley Dawson
Vice President - Martha Henderson
Secretary - Sue Wright
Treasurer - Diane Almond
Reporter - Bobbie Mann

CLASS SPONSORS

Miss Hobgood
Mrs. Gregory
Mrs. Bugg
Mrs. Smith

The sponsors have to work hard to keep up with the Class of '70.

Diane Almond

Deana Austin

James Austin

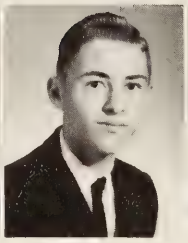

Jerry Austin

Bonnie Bailey

Ray Bailey

Margie Baldock

Mike Barksdale

Laura Blankenship

Cheryl Blanks

Tommy Brown

Susan Burleigh

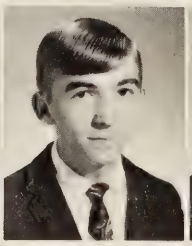

Walter Burnette

Albert Callahan

Earnest Carey
Lynn Carson
Dolly Childress
Larry Childress
Terry Cook
Jesse Cowart

Marian Cowart
Donna Cyrus
Joyce Cyrus
Lavern Cyrus
Darlene Dalton
Diane Daniel

Steve Daniel
Kay Dawson
Shirley Dawson
Thomas Dodson
Vernon Doss
John Dowdy

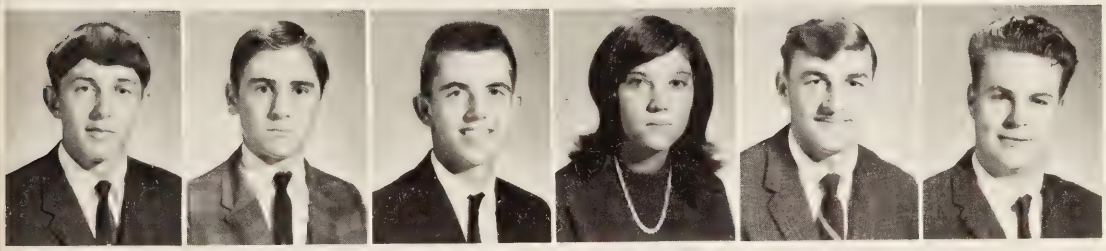

Wayne Driskill
Wesley Driskill
Jerry Droog
Cindi Dunivan
Preston Eagle
Donnie Edwards

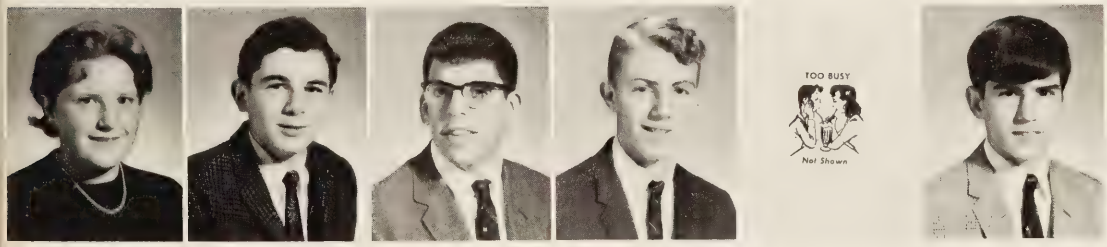

Ester Evans
Tim Evans
David Falwell
Albert Fariss
Sue Fitch
David Fitzgerald

Rachel Foster
Cookie Garbee
Karen Garner
Darnell Goff
Marlene Granger
Danny Hancock

WONDERFUL EXPERIENCES . .

Darlene Dalton,
and escort Dennis
Windsor in MISS
Rustburg court.

Doug Harvey
Martha Henderson

Robert Hepler
David Hight
Eddie Holt

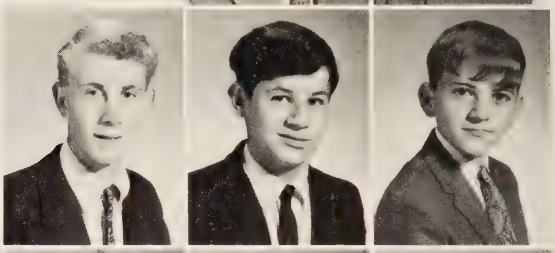

Brenda Hudson
Ronald Inge
Bill Jennings
Bill Jewell

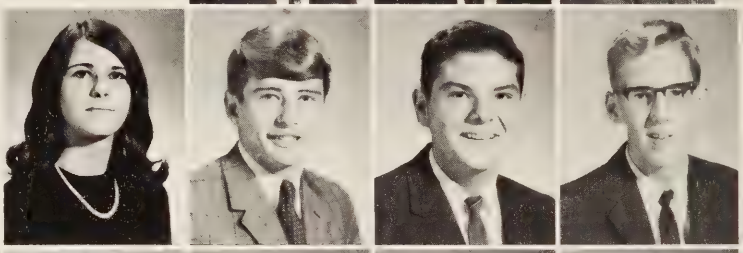

Doris Johnson
Martin Jones
Diane Jordan
JoAnne Jordan
Dennis Kelly

John Lancaster
Larry Lawson
Ray Lee
Bobbie Mann
Cathy Martin

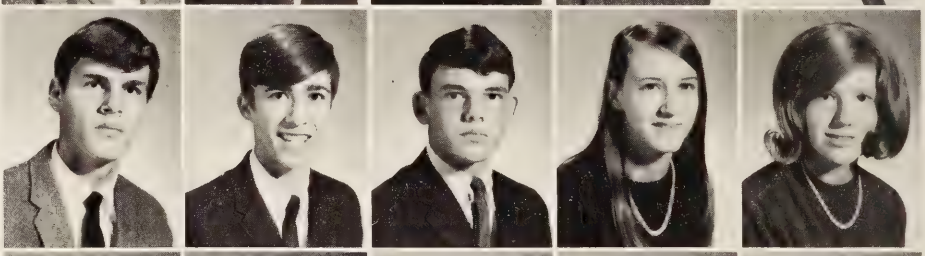

Debbie Martin
Judy Mason
Gordan McGraw
Dale McDonald
George McDonald

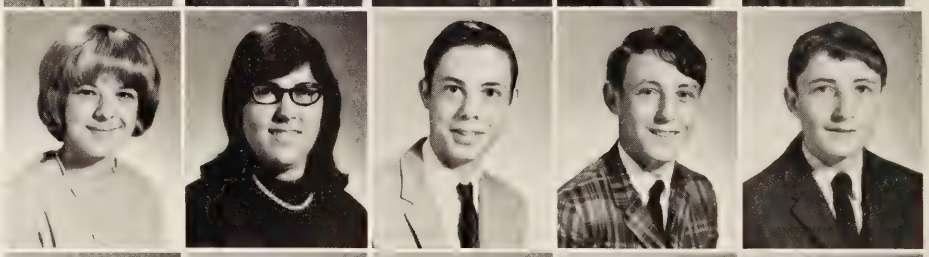

Jean Metcalf
Randy Mitchell
Rodger Moody
William Moses
Keith Murray

. . YET TO COME

Smile, Brenda!!!

Brenda Owen
Mike Brendel
Janet Padgett

Robert Perrow
Susan Perrow
Charlotte Robinson

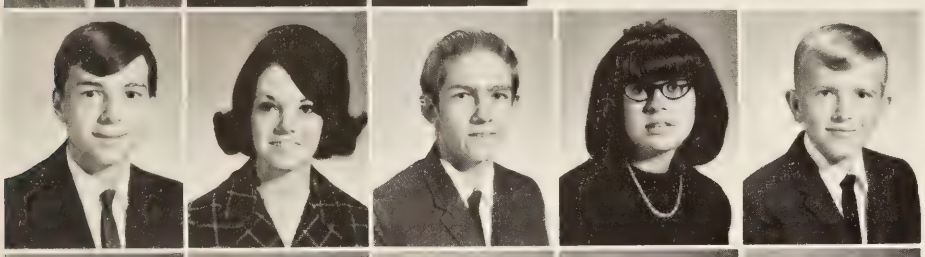

Ronald Rogers
Carol Rush
Ronald Schultz
Carol Shanaberger
Dean Sisson

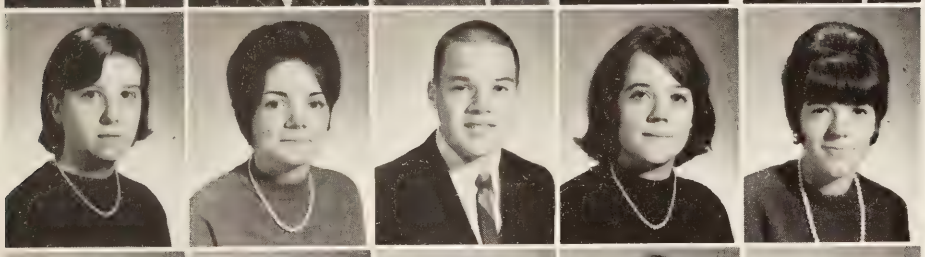

Barbara Smith
Joyce Spradlin
Ricky Suthard
Betty Tanner
Kay Tanner

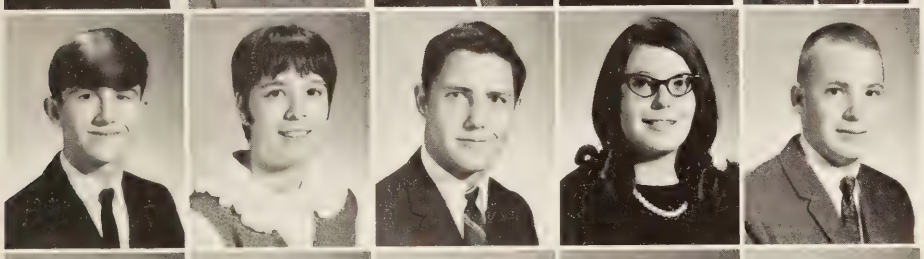

Steve Truxell
Janet Tweedy
Mitch Tweedy
Georgia Vassar
Bobby Waddell

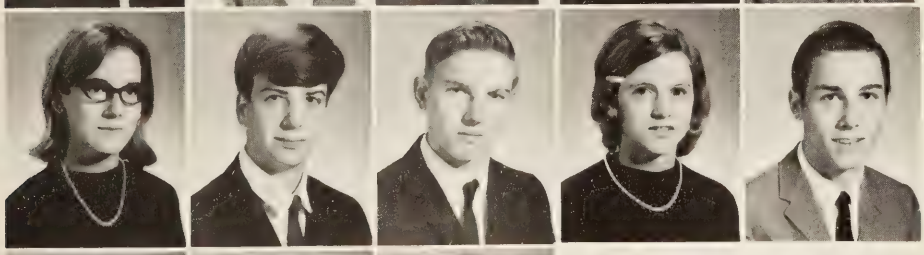

Gilda Webber
Larry Whatley
Roy Wills
Dennis Windsor
Linda Woolridge

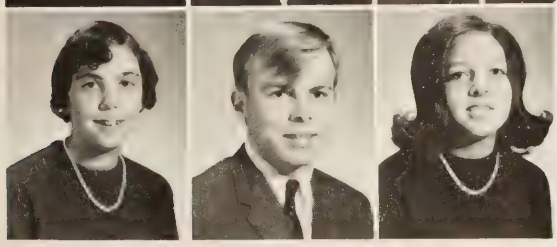

Sue Wright
Dennis Youngblood
Dana Younger

CLASS SPONSORS

Miss Spencer Mrs. Greene
Mrs. Taylor
Mr. Burnette

FRESHMEN "71"

CLASS OFFICERS:

President - Wanda Carwile
Vice President - Susan Pugh
Treasurer - Bonnie Botler
Secretary - Betty Brandt

Donnie Adams
Jodie Arthur
Richard Austin
Judy Babcock
Edward Barbour

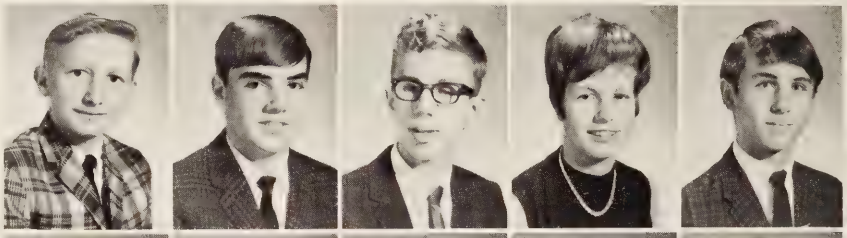

Tommy Barricks
Tommy Bass
Karren Bennett
Deborah Black
Mildred Blount

Bonnie Botler
Darrayll Bradley
Betty Brandt
Tommy Burks
Brenda Burnette

Ray Caldwell
Pearline Caldwell
Ronnie Callahan
Glenda Cantrell
Cathy Carson

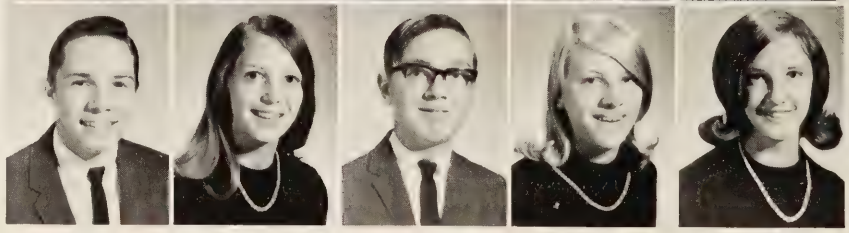

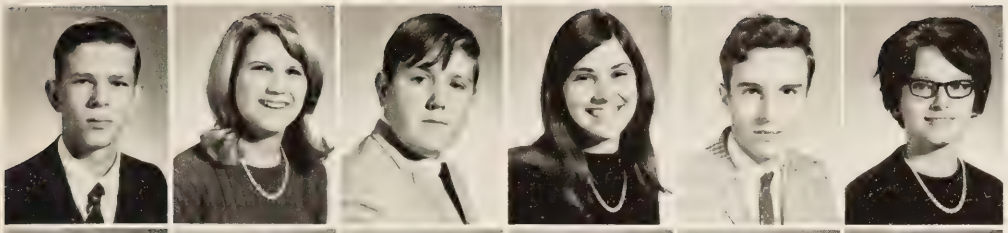

Phillip Carter
Wanda Carwile
Melvin Cheatham
Barbara Childress
Danny Clowdis
Carolyn Cook

Linda Covington
Bryan Crist
Gary Davidson
Joyce Davidson
John Deacon
Nancy Doss

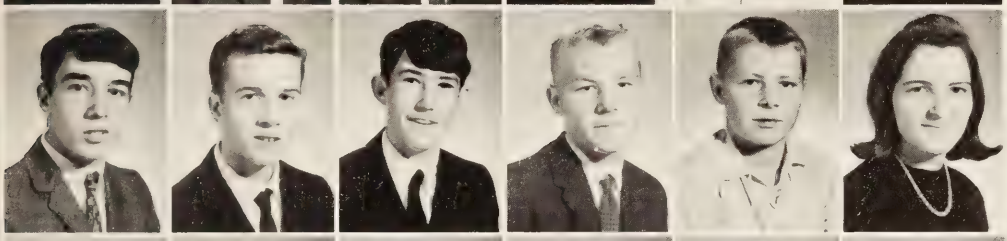

Ray Dowdy
Joe Driskill
Sam Driskill
Tommy Dudley
Ronald Dudley
Sandra Dudley

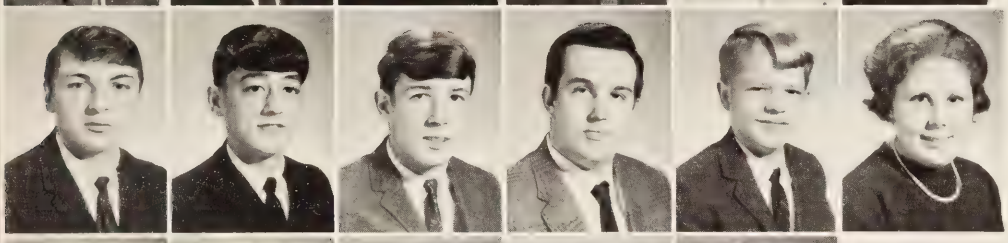

Kenneth Eagle
Ronnie Eagle
Allen Evans
Gary Evans
Greg Evans
Judy Ferguson

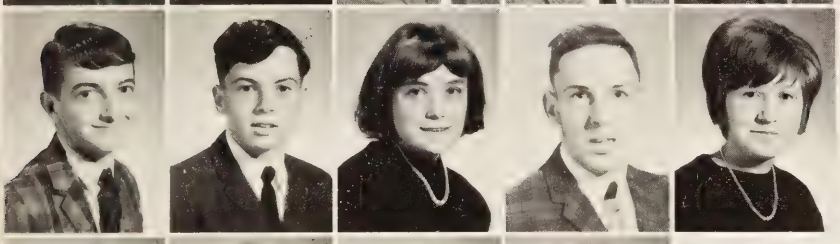

William Fisher
Chuck Flowers
Rachel Flowers
Tucker Floyd
Linda Franklin

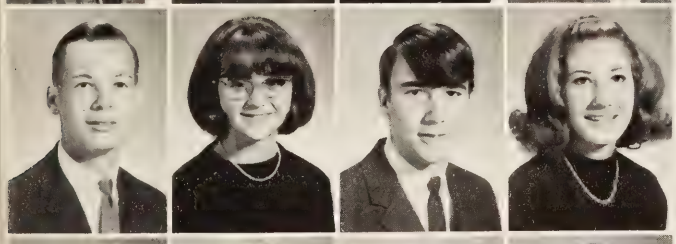

William Frazier
Mona Freeman
Robert Galloway
Carolyn Giles

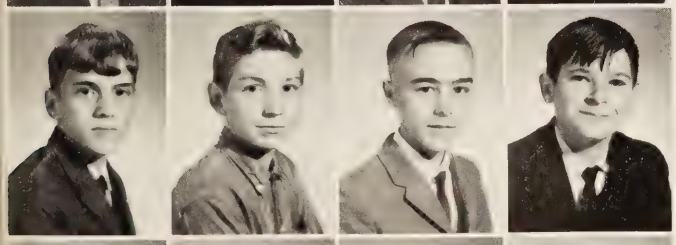

Robert Gillispie
Titus Glick
Bill Golf
Robert Graybill

Frank Guill
Judy Grishaw
William Grishaw
Bill Hall

Glenda Cantrell and James Evans participate in Miss Rustburg contest.

THE FRESHMAN CLASS IS

Is this any way to spend your lunch period, boys?

Randy Hall
Nancy Hockett

Sharon Hodnett
Danny Holt
Larry Hooper

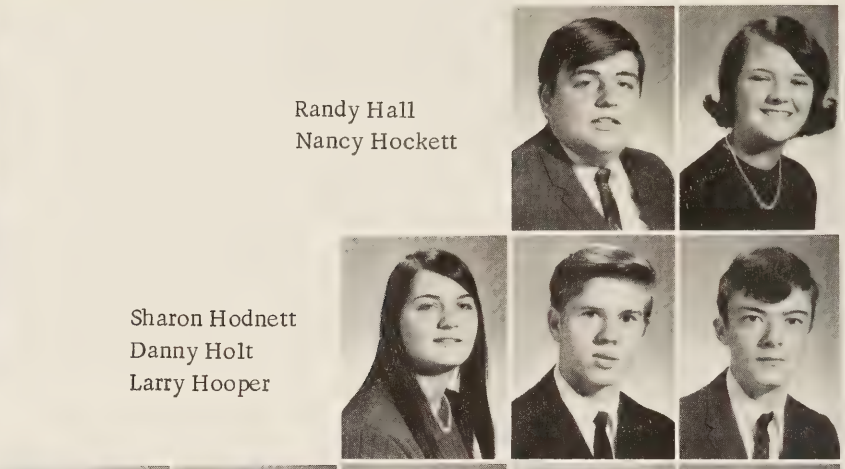

Billy Hunter
Bettie Jamerson
Sherry Jamerson
Greg Jamison
Glenn Jefferson

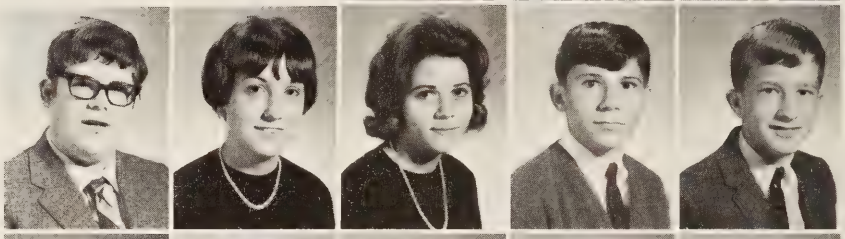

Cynthia Jenkins
Mike Jennings
Cal Johnson
Clyde Johnson
Sam Jones

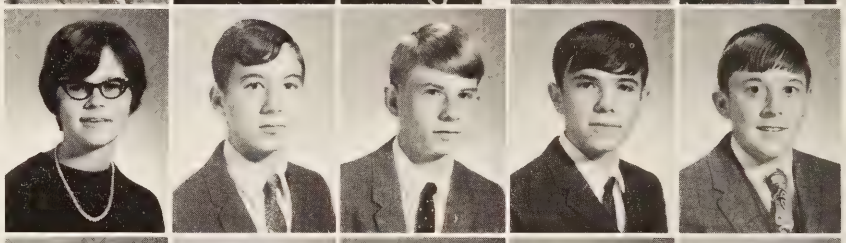

Becky Jordan
Steve Lancaster
Brenda Layne
Lou Layne
Steve Layne

Tommy Mann
Sandra Marsh
Karen Martin
Alexander Mason
Jean Mason

Orlando Mason
Robert Maxey
Connie Mays
Debra McCrickard
Steward McGuire

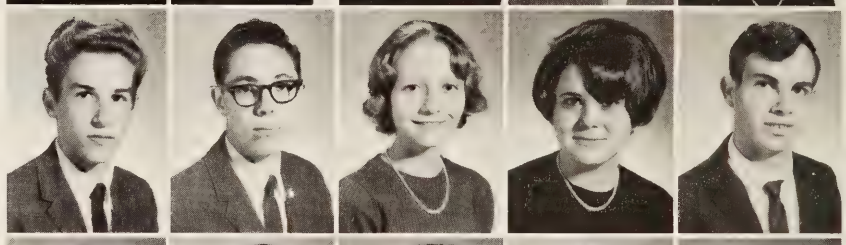

Donna Mitchell
Winston Monroe
Becky Moody
Phillip Moore
Rose Moses

FULL OF ENTHUSIASM

Thomas Nickerson
Becky Owen

Is this the way freshman cheerleaders spend their practices?

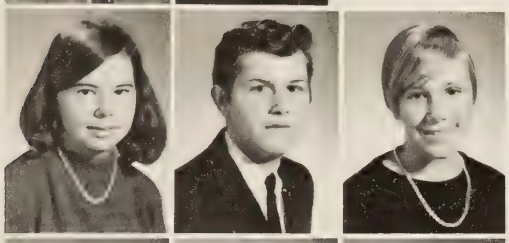

Anita Patrick
Dennis Peak
Martha Perrow

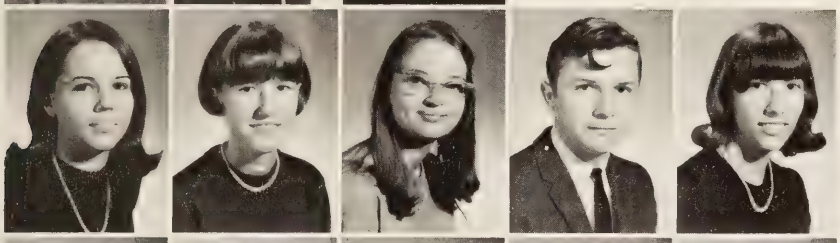

Susan Pugh
Debbie Reynolds
Rachel Rosser
W. H. Rosser
Madeline Russ

Julia Scrogham
Ronnie Sensabaugh
Debbie Shull
Connie Skeens
Jack Staton

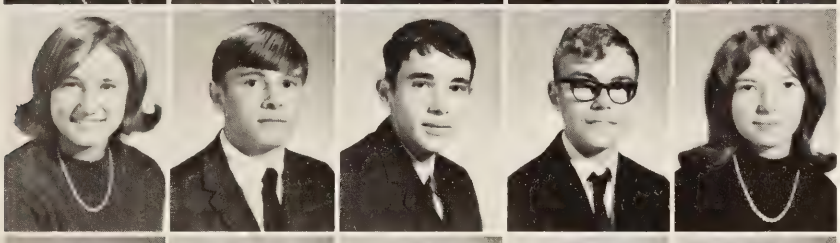

Donna Stinnette
Gary Thompson
Ronnie Thurman
Dennis Tice
Linda Tolley

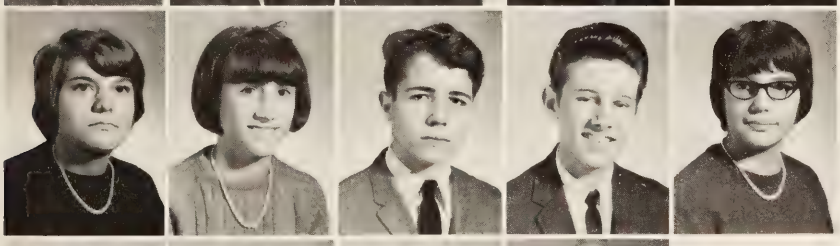

Cathy Tomlin
Lois Torrence
Danny Trout
James Waller
Bonnie Vassar

Chesley Weber
Twyman Williamson
Debbie Wisecarver
Lynn Wisecarver

Cecil Wood
Rusty Woolridge
Betty Yates
Howard Yoder

DARING EIGHTH GRADERS

CLASS OFFICERS:

President - Thomas Evans
Vice President - Steve Miller
Secretary - Susan Harris
Treasurer - Maurice Miller

CLASS SPONSORS:
Miss Defibaugh
Mr. Dotson
Mr. Wade
Mrs. Wilson
Mrs. Lacks

Randy Adams
Donnie Alleman
Douglas Anderson
Lawrence Arthur
Julia Baldock
Douglas Barringer

Jona Bennett
Bonnie Blankenship
Lorraine Blanks
Belinda Blevins
Jerry Booth
Kenneth Bourne

William Breeden
Mary Brendel
Randy Burks
Phillip Burliegh
Veronica Burnett
Susan Burnette

James Byrd
Allen Caldwell
Bill Calohan
John Cantrell
John Carey
Ann Carson

ACCEPT NEW RESPONSIBILITIES

Pricilla Carter
Bill Carwile
Bruce Carwile
Greg Casalenuovo
Terry Coffey
Martin Coleman

Stephanie Coleman
Brenda Cyrus
John Deacon
Doug DeJarnette
Daniel Dewsnap
Larry Dixon

Tommy Dobyns
Glen Doss
Linda Drinkard
Malcolm Driskill
Sma Droog
David Dutka

David Elam
Robert Elder
Jerry Evans
Katherine Evans
Mark Evans
Thomas Evans

Alvin Ferguson
Katherine Fitch
Wanda Foster
Sandra Francis
Shelly Franklin
David Fox

Robert Garner
Glen Giles
Pamelia Goff
Janet Greene
Barbara Hanks
Glenn Hall

John Hall
Miriam Hammond
Helen Harris
Susan Harris
Charles Hart
Sharon Hedrick

Carol Hendricks
Ronald Hite
Alan Holt
Frank Holt
Bud Horning
James Jennings

Lacy Jennings
Calvin Jones
Linda Jones
W. T. Keen
Pamelia Kerr
Winford Kerr

June Layne
Wesley Lawrence
Vickie Litchford
Tommy Loflin
Buddy Logwood
Faye Martin

Kitty Martin
Barry Mason
Michael Mason

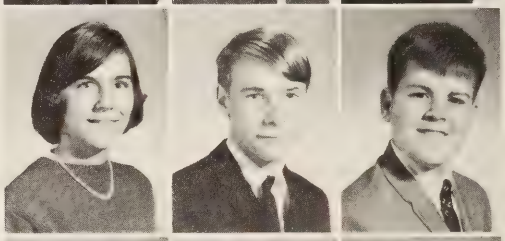

Monica Tweedy, MISS RUSTBURG, and escort David Hight.

Calvin Massie
Keith Maxey
Carolyn McCoy

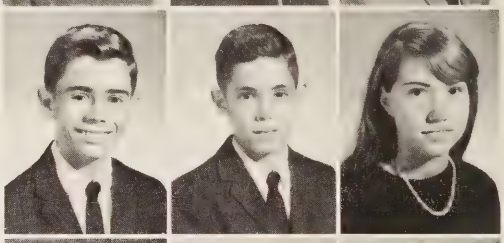

Pat Merryman
William Miles
Maurice Miller

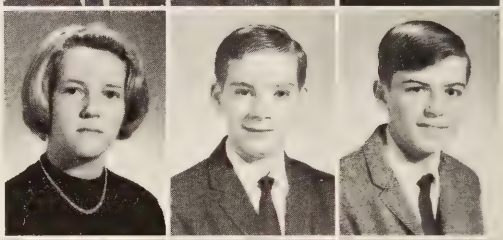

Mary Miller
Steven Miller
Tony Moore

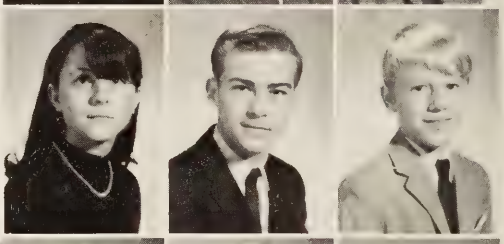

Clinton Moorefield
Floyd Moses
Paulette Myers
Mary Nickerson
Wayne Overstreet
Randell Padgett

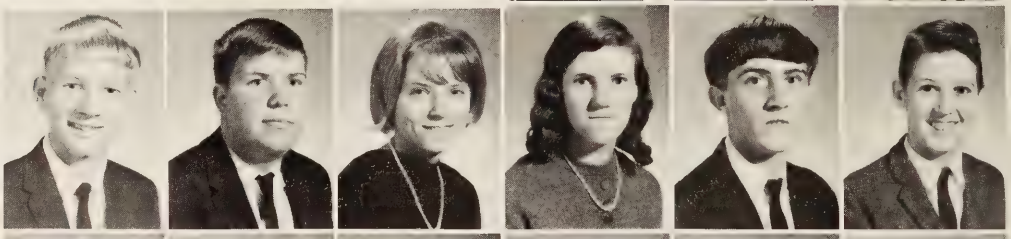

Diane Patrick
William Patrick
Brenda Phelps
Patricia Phelps
Linda Pool
Billy Pribble

Rolanda Puckette
Victoria Raash
Danny Revis
Calvin Reynolds
Wendell Rhodes
Mark Rogers

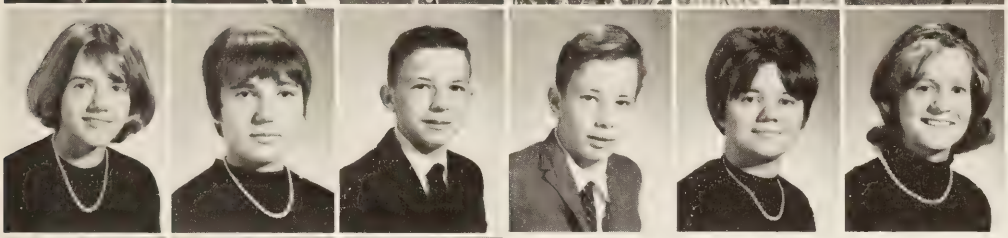

Karen Sisson
Dreama Shultz
James Smith
Gary Sowell
Jean Spradlin
Brenda Stacy

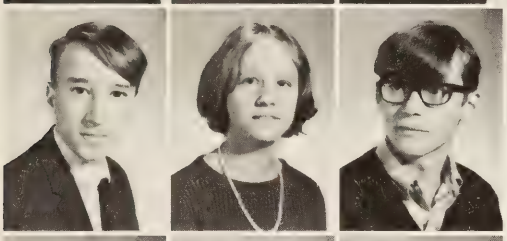

Stephen Stephenson
Teresa Stewart
Charles Stone

Donald Stratton
Lydia Tanner
James Templeton

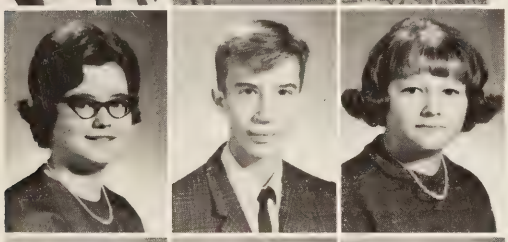

Catherine Thompson
Steve Thompson
Sharon Torrence

ABSENTEES

Edward Barbour
Judy Barricks
Allen Bradley
Dinksie Dunn
James Evans
Ronnie Jones
William Kersey
John Little
Raymond McIntosh
Richard Nicholas
Charles Nickerson
Thomas Phillips
Claude Royal
Jaunita Stacy
Steve Wade

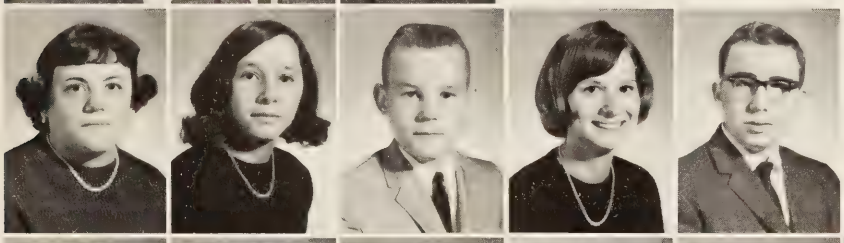

Carolyn Trent
Donna Tucker
Harrell Tweedy
Monica Tweedy
Kenneth Wade

Gayle Webb
Julie Webber
Susan Webber
Roger White
Julis Wieringo
Pamela Wieringo

Melba Wilkinson
Wanda Williams
Charles Wilson
Deborah Wooldridge
Carolyn Worsham
Randall Wright

ODDS AND ENDS

Mr. Forbes directs vocal music class.

Janitor hired strictly for pruning shrubs.

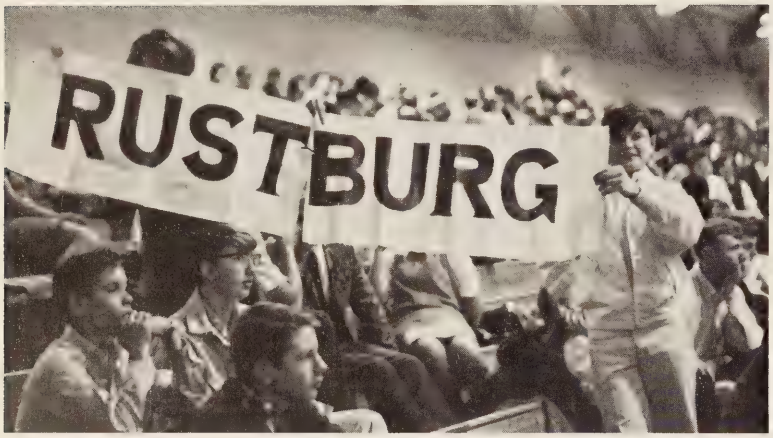

Much school spirit shown by students as Devils enter tournament.

"I grade according to class participation."

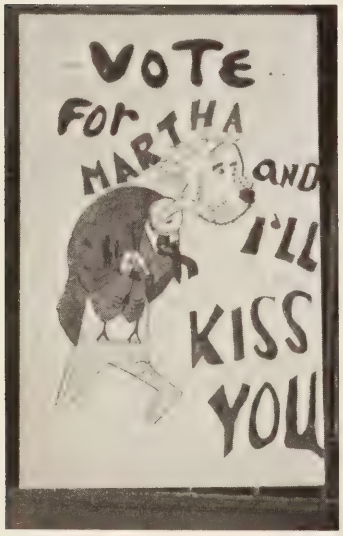

See what one of the campaign posters suggested, Kiss me you F-O-O-L!

Is this what they call campaigning?

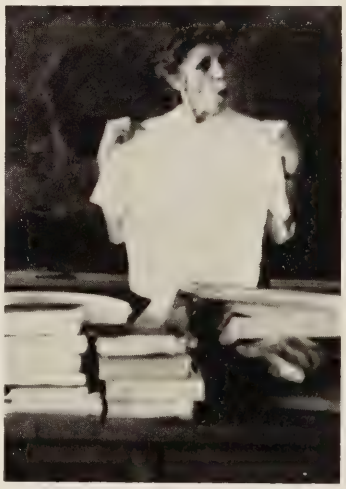

"Oh! You rascals you!"

Activities

RHS HOME-

Janice Jennings and Tommy Moore are crowned Queen and King of Homecoming during half-time activities.

HOMECOMING COURT: Eighth Grade, Barbara Hanks and Thomas Evans; Ninth Grade, Betty Brandt and Ray Dowdy; Tenth Grade, Jean Metcalf and Mitch Tweedy; Eleventh Grade, Sharon Houston and Tod Blankenship; Twelfth Grade Representatives, Charlotte Litchford and Jimmy Alfred, Cindy Lewis and Sammy Hankins. King and Queen: Tommy Moore and Janice Jennings.

COMING 1968

The winning Homecoming Float by the FFA, made the most of our theme "Citizenship through Sportsmanship."

Mr. Waddell supervises the making of the winning float.

Homecoming was anxiously awaited by all - shown by the display in the trophy case on the second floor.

Confident dealers lent R.H.S. cars for the parade.

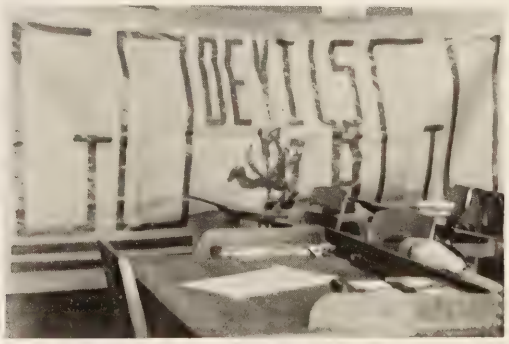

Long hard hours were put into preparation for Homecoming days before the parade.

As parade nears end - Spanish Club members wonder "who's number 1?"

Football Coaches anxiously await Homecoming game with Altavista.

Co-Captains Jimmy Alfred and Ralph Thompson ride in "Vette" during afternoon parade.

Beta Club members are shooting for first place with their entry.

Creative Writings' theme "Profiles In Courage".

Color Guard Leads Parade.

MISS RUSTBURG

Senior representative, Donna Mason and escort Donnie Mason.

Monica Tweedy, MISS RUSTBURG, with her escort David Hight.

Other contestants watch Crowning of MISS RUSTBURG.

DAY-TO-DAY AT R.H.S.

Rip 'em up! Tear 'em up! Seniors!

"Little ole' wine drinker me??"

Robbery of the year: One arm bandit pays off to C. R. Moorman

Sam and Janice celebrate birthdays during their lunch hour.

THE SENIOR PLAY

"ACT YOUR AGE"

Presented by the Class of '68

THE CAST CONSISTED OF:
FRONT ROW:
Becky Poplin
Betsy Phillips
Patrice King
Debbie Andes
Lois Campbell
BACK ROW:
L. T. Falwell
Layton Evans
Will Henderson
Chuck Feagans
Tommy Moore

The Senior Play was presented on Wednesday night, November 22, and the school was shining from all of the stars. Tommy Moore played the part of a girl-crazy sailor, Gadget. Betsy Phillips, as the maid, Cora, got plenty of laughs for her comical solutions to the problems. Her wrestling companion was Helga, played by Layton Evans. Charles Feagans played the part of Jim, a shy, normal sailor who wanted to leave before the trouble started. Debbie Andes and Pat King played the parts of two teenaged gals who became pen pals with the two lonely sailors. Becky Poplin did great, acting her part as an 11-year-old brat who turned out to be the daughter of the sailors' commanding officer. Commander Stone was played by Will Henderson, who proved to be quite an understanding Commander. The part of the Western Union girl was played by Lois Campbell, and L. T. Falwell did the voice of the parrot, Franco.

THE CREW CONSISTED OF:
FRONT ROW:
Faye Mann
Barbara Metz
Pat Elliott
Charlotte Litchford
Brenda Puckette
Mr. Mason - Director
BACK ROW:
Jimmy Guill
Dianne Rosser
Sammy Hankins
Gale Thompson
Andy Morris

Who says I'm not a woman of many talents!

What's this! The national pastime?

Our group has 27% fewer cavities!

"Life is but a Cesspool of Overgrown Weeds."

Careful, you'll break something!

And swimming on and on, and on ...

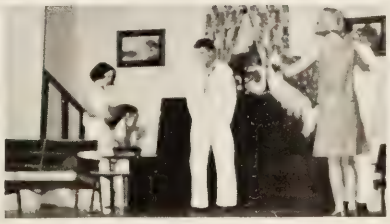

You don't think I'm going to wear this, do you?

Think; it might be a new experience.

CHRISTMAS ASSEMBLY . . . BIG HIT

Community Chest Beauty Contest.

Oh! What a holiday.

Look Santa get those pants back on and entertain us.

Attention! Here I stand for inspection.

Let it all hang out!

I have a new car but no place to park it.

Quick, get zee to zee nunnery!

SENIORS CAUGHT IN THE ACT OF BEING THEMSELVES

Would you believe I'm getting married in Aug.?

We're mailing our books to Care!

Bend over, let me see you shake a tail feather!

What 'd 'ya mean, Why don't I hang around for another year?

Who says we don't have good lunches?

Just wait 'till basketball season!

Rustburg's gift to U.C.L.A.

ACTIONS AND ANTICS

You mean Sammy can do an experiment!

Typing students hard at work.

Smile, Mr. Landsberger, you're on Candid Camera!

A normal Spanish class of nuts!

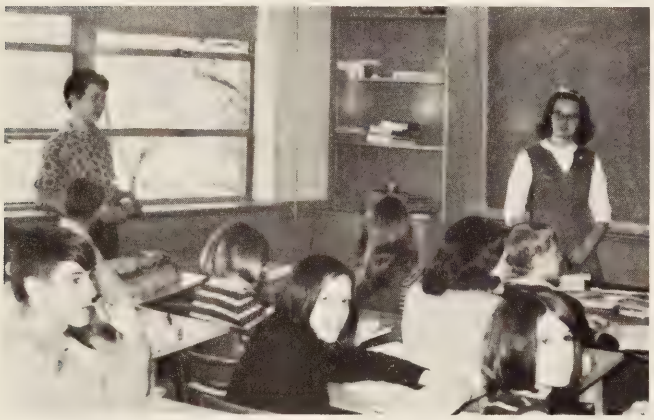

Mrs. Lack's little angels.

French class is always exciting!

Who's the teacher ... Steve or Mr. Dictor?

AROUND R.H.S.

What 'da ya mean Cheerleaders never have fun on the bus?

The year held many joys,
both small and great;

How sad we 'll be to
leave in sixty-eight.

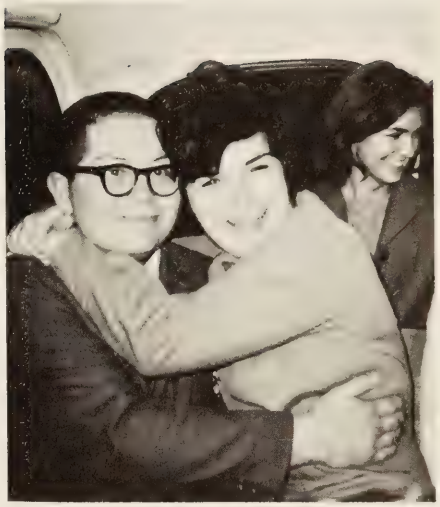

"Shall I compare thee to a Summer's Day?"

Describe it please!

Annual Staff couldn't be all work!

Majorettes add pep to School Spirit.

Victory, Victory
Rustburg High!

CAFETERIA WORKERS

From left to right: Mrs. Steppe, Mrs. Moses, Mrs. Witt, Mrs. Charlton, Mrs. Pannell.

CUSTODIANS

From left to right: Naomi Morgan, Hatley Jones, Robert Freeman, James Russell.

Athletics

RUSTBURG HIGH SCHOOL VARSITY FOOTBALL

FIRST ROW: Mickey Bailey, Donnie Blackwell, Jimmy Alfred, Ralph Thompson, David Falwell, and Mitchell Tweedy. SECOND ROW: Mike Johnson, Allen Evans, Glenn Dawson, Ray Lee, Steve Loflin, Bill Jennings, and Mark Jones. THIRD ROW: James Sensabaugh, Bruce Stauffer, Jimmy Guill, Bill Moses, L. T. Falwell, Terry Martin, and Robert Galloway. FOURTH ROW: T. J. Cardwell, Wesley Driskill, Hollan Puckette, Preston Eagle, Hugh Rowland, and Glenn Eagle.

SENIOR GRIDDERS

FRONT ROW: Jimmy Alfred, Donnie Blackwell, and Mickey Bailey. BACK ROW: Jimmy Guill, Glenn Eagle, L. T. Falwell, and T. J. Cardwell.

COACHES: Joe Dictor, Dan Burnette, and Glenn Styles.

CO-CAPTAINS: Alfred and Thompson.

MGRS.: Murray, Kelly, Doss, and Martin.

UNDERCLASSMEN

MARK JONES

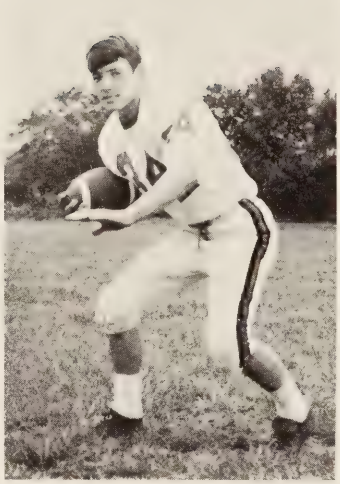

ALLEN EVANS

TERRY MARTIN

These Boys Hold the Future of the

RUST RED

on Their Young

DAVID FALWELL

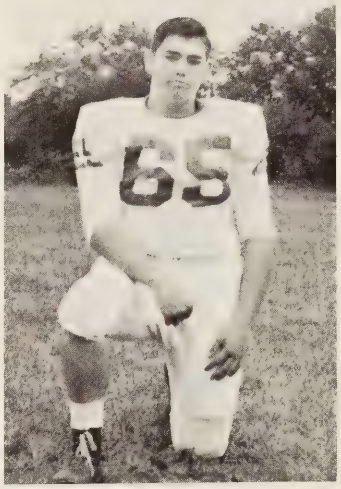

MIKE JOHNSON

WESLEY DRISKILL

RALPH THOMPSON

HOLLAN PUCKETTE

BILL MOSES

BILL JENNINGS

GRIDDERS OF "68"

HUGH ROLAND

STEVE LOFLIN

ROBERT GALLAWAY

GLENN DAWSON

BURG
DEVILS
Strong
Shoulders

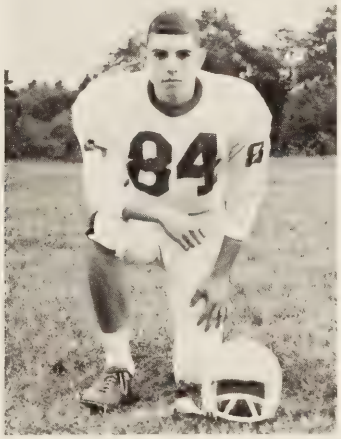

BRUCE STAUFFER

JAMES SENSABAUGH

MITCH TWEEDY

Good Luck
to All
GRIDDERS
in "68"

RAY LEE

RANDY BURKS

JUNIOR VARSITY FOOTBALL

FRONT ROW: Tommy Loflin, David Fox, Frank Guill, Ray Dowdy, Randy Hall, Tommy Burks, and Bill Callahan. SECOND ROW: Mike Mason, John Little, Danny Holt, Doug DeJarnette, Bo Frazier, and Jerry Booth. THIRD ROW: Manager - Mark Thompson, Gary Thompson, Tommy Phillips, Nelson Evans, Ronnie Sensabaugh, Jim Jennings, and Mark Rogers. FOURTH ROW: Robbie Gillispie, Allex Mason, Steve Miller, Randy Burks, Cal Johnson, and Manager - Wayne Overstreet. FIFTH ROW: Sam Jones, Thomas Evans, Tommy Fisher, Maurice Miller, and Chuck Flowers. NOT PICTURED: Jody Arthur and Glen Hall.

Mr. Wade presenting Danny Holt with Trophy at Football Banquet.

Our Junior Varsity Squad, although not having an impressive win-loss record, had a successful year. After all, our Junior Varsity Team is supposed to be preparing for the future, and we sure have some fine prospects for Varsity material.

SUSAN BURLEIGH

JEAN METCALF

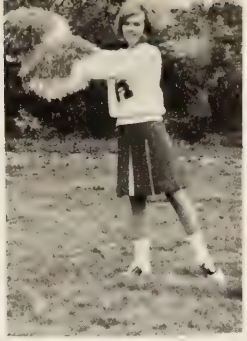

DEBRA ANDERSON

MARTHA HENDERSON

Dana,
Best wishes to a great cheerleader. I hope you will go out for cheerleading next year. Don't forget J.V. Keep your great personality and you'll go far. Love ya!
Susan
'70

BARBARA MITCHELL

CHERYL BLANKS

Dana,
Best wishes to 1 of the cutest & sweetest girls I know. Keep your charming personality & cute ways. Be good! May God Bless you!
Love ya,
Kay

PAT. ELLIOTT

KAY WRIGHT
Cheerleader of
the Year

BECKY POPLIN

PEGGY CARWILE

FAYE THREATT

Dana,
May the best of everything come your way in the future. It means Bruce. Remember home room and the great times we had at lunch. Be good and I'll see you next year.
Love,
Nora

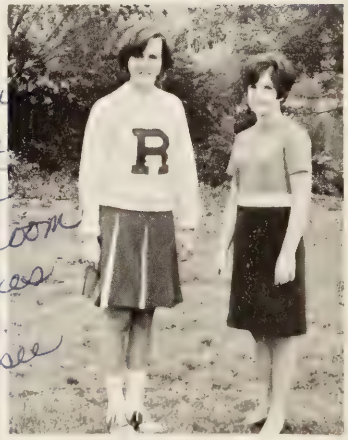

NORA TALLEY - Head Cheerleader
MRS. HICKS - Sponsor

SOME HIGHLIGHTS O

Speaker - Dr. Benjamin Knight, also pictured is Jim Harmon. Master of Ceremonies - Mr. C. R. Moorman, who gave the Welcome. J. J. Fray presented the J. J. Fray Award.

Here our football team is in game action. Everything seems to be in full swing, to set up an end sweep that looks like it should score.

Kay Wright receives the most valuable cheerleading trophy for the 1967 Football Season from Mrs. Hicks, the sponsor.

UR 1967 SEASON

Ralph Thompson received the J. J. Fray Award from Mr. Fray.

T. J. Cardwell with trophy for being the best Defensive Back.

Jimmy Alfred receives, from Coach Glenn Styles, the trophy for being the most dedicated player on the team.

Mitch Tweedy receives trophy for being the best offensive lineman, from Coach Dictor.

SENIOR DEVILS

SAMMY HANKINS

RONNIE DAVIDSON

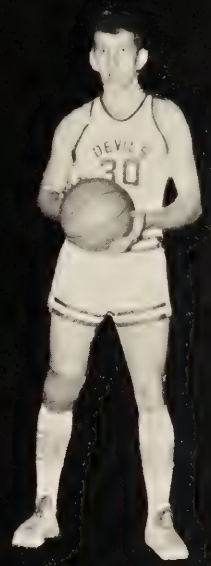

TOMMY MOORE

LYNN BOTELER

CHARLES FEAGENS

SKEETER WISECARVER

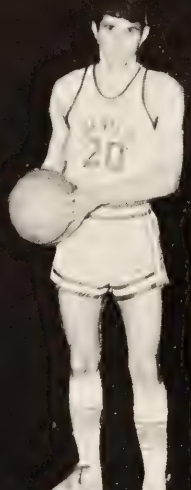

T. J. CARDWELL

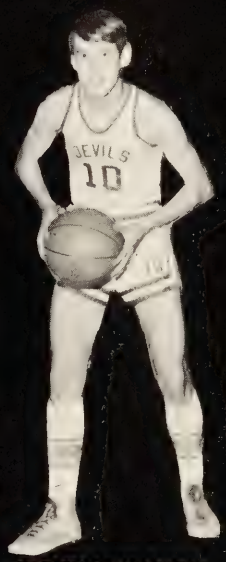

TONY MITCHELL

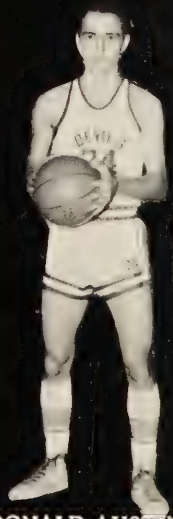

DONALD AUSTIN

AND DEVILETTES

CO-
CAPTAINS

CINDY LEWIS

BARBARA MITCHELL

STAR BOBBITT

JANICE MITCHELL

LAYTON EVANS

ROE AUTHUR

CHARLOTTE LITCHFORD

VARSITY BASKETBALL

FRONT ROW: Bill Carwile, T. J. Cardwell, Donald Austin, Tommy Moore, Chuck Feagans, Dwight Inge, Sammy Hankins, and Bobby Waddell. BACK ROW: Managers - Keith Murray and Richard Andeson; Tony Mitchell, Lynn Boteler, Jimmy Robertson, David Cardwell, Ronnie Davidson, Skeeter Wisecarver, Jesse Cowart, and COACH Dufford.

SENIOR CAGERS: FRONT ROW: Tony Mitchell, T. J. Cardwell, Donald Austin, Skeeter Wisecarver. BACK ROW: Tommy Moore, Sammy Hankins, Ronnie Davidson, Chuck Feagans, Lynn Boteler, and Coach Dufford.

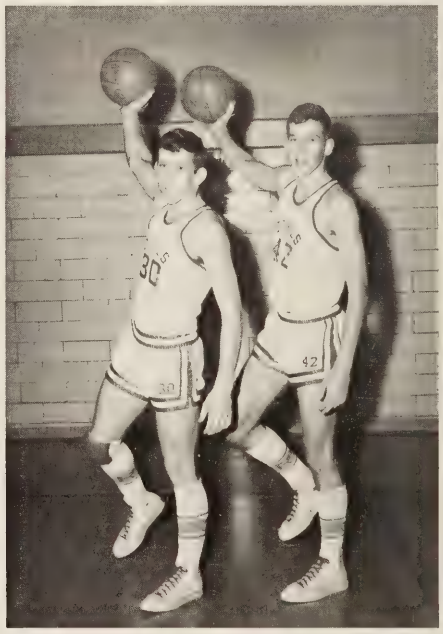

Our Hook Shooting Co-Captains Tommy Moore and Chuck Feagans.

TEAMS OF 1967-68

KNEELING: CO-CAPTAINS - Cindy Lewis, Barbara Mitchell, and COACH Bell. STANDING: Janice Mitchell, Darlene Dalton, Shirley Dawson, Star Bobbitt, Charlotte Litchford, Roe Authur, Layton Evans, Kathy Martin, Dianne Almond, Bonnie Bailey, Brenda Owen, and Linda Woolridge.

"Who needs Wilt the Stilt"???

JANICE MITCHELL

CINDY LEWIS

CHARLOTTE LITCHFORD

STAR BOBBITT

BARBARA MITCHELL

ROE AUTHUR

LAYTON EVANS

MANAGERS: Cookie Garbee and Polly Armbrecht.

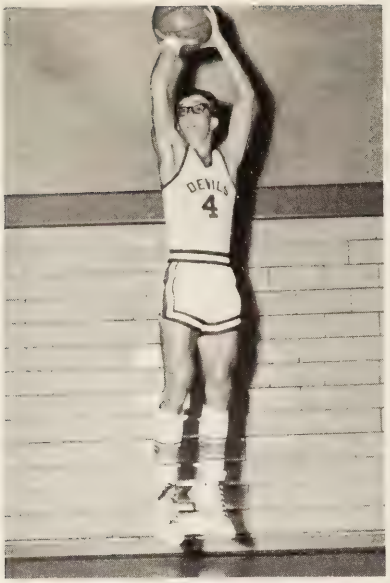

BILL CARWILE

DWIGHT INGE

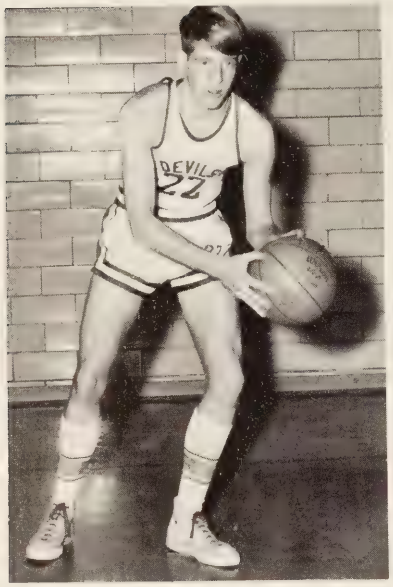

JIMMY ROBERTSON

THESE BOYS
WILL CARRY
OUR HOPES
FOR NEXT YEAR

DAVID CARDWELL

BOBBY WADDELL

JESSE COWART

BRENDA OWEN

THESE GIRLS ARE WHAT WE HAVE

BONNIE BAILEY

CATHY MARTIN

LINDA WOOLRIDGE

SHIRLEY DAWSON

DIANNE ALMOND

TO LOOK FORWARD TO NEXT YEAR

DARLENE DALTON

VARSITY BASKETBALL RECORDS

DEVILS	OPPONENT	HIGH SCORER	2nd HIGH SCORER
Rustburg - - - - - 67	Appomattox - - - - - 40	Austin - - - 16	Moore - - - - - 15
Rustburg - - - - - 44	Altavista - - - - - - - 45	Austin - - - 11	Moore - - - - - 11
Rustburg - - - - - 45	Amherst - - - - - - - - 49	Austin - - - 22	Moore - - - - - 11
Rustburg - - - - - 53	Wm. Campbell - - - 60	Austin - - - 14	Moore - - - - - 13
Rustburg - - - - - 63	Gretna - - - - - - - - - 59	Moore - - - 21	Feagans - - - - 14
Rustburg - - - - - 68	Nelson - - - - - - - - - 59	Austin - - - 18	Moore - - - - - 17
Rustburg - - - - - 64	Gretna - - - - - - - - - 53	Moore - - - 20	Austin - - - - - 11
Rustburg - - - - - 66	Brookville - - - - - - 56	Moore - - - 29	Austin - - - - - 11
Rustburg - - - - - 46	Nelson - - - - - - - - - 76	Moore - - - 19	Austin - - - - - 10
Rustburg - - - - - 64	Dan River - - - - - - 56	Moore - - - 23	Feagans - - - - 16
Rustburg - - - - - 72	Staunton River - - - - 56	Inge - - - - 17	Cardwell - - - 15
Rustburg - - - - - 72	Appomattox - - - - - 43	Moore - - - 21	Boteler - - - - 11
Rustburg - - - - - 52	Brookville - - - - - - 49	Moore - - - 21	Cardwell - - - - 17
Rustburg - - - - - 56	Wm. Campbell - - - 68	Moore - - - 24	Cardwell - - - - 11
Rustburg - - - - - 75	Staunton River - - - - 70	Moore - - - 29	Cardwell - - - - 15
Rustburg - - - - - 78	Dan River - - - - - - 61	Moore - - - 27	Austin - - - - - 26
Rustburg - - - - - 51	Altavista - - - - - - - 66	Moore - - - 20	Feagans - - - - 11
Rustburg - - - - - 53	Amherst - - - - - - - - 78	Austin - - - 13	Moore - - - - - 13
Rustburg - - - - - 51	Nelson - - - - - - - - - 66	Moore - - - 19	Feagans - - - - 11

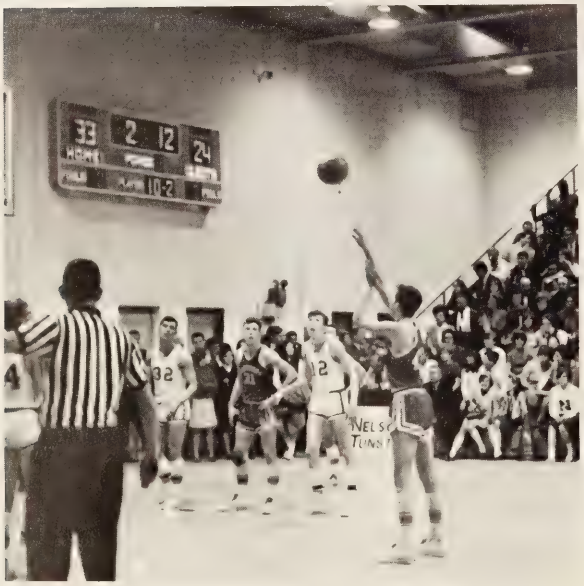

That's the way to sink it Chuck!

Tommy sure likes to shoot those TECHNICALS

GIRLS BASKETBALL RECORDS

DEVILETTES	OPPONENT	HIGH SCORER	2nd HIGH SCORER
Rustburg - - - - - 27	Appomattox - - - - - 25	Woolridge - - - - - 9	Owen - - - - - - - - - -8
Rustburg - - - - - 32	Altavista - - - - - - - 20	J. Mitchell - - - - 13	Bobbitt - - - - - - - - 10
Rustburg - - - - - 30	Amherst - - - - - - - 35	Bobbitt - - - - - - 13	J. Mitchell - - - - - - 6
Rustburg - - - - - 21	Wm. Campbell - - - 44	J. Mitchell - - - - 13	Woolridge - - - - - - - 4
Rustburg - - - - - 31	Gretna - - - - - - - - 25	Bobbitt - - - - - - 14	Owen - - - - - - - - - -7
Rustburg - - - - - 22	Gretna - - - - - - - - 12	Bobbitt - - - - - - - 6	J. Mitchell - - - - - - -6
Rustburg - - - - - 31	Brookville - - - - - - -34	Bobbitt - - - - - - 15	B. Mitchell - - - - - -10
Rustburg - - - - - 32	Staunton River - - - - 41	B. Mitchell - - - - 11	Bobbitt and J. Mitchell-8
Rustburg - - - - - 22	Appomattox - - - - - 27	Evans - - - - - - - -7	B. Mitchell - - - - - - 6
Rustburg - - - - - 36	Brookville - - - - - - 35	B. Mitchell - - - - 11	J. Mitchell - - - - - - 10
Rustburg - - - - - 23	Wm. Campbell - - - -28	Bobbitt - - - - - - - 8	B. Mitchell - - - - - - 7
Rustburg - - - - - 30	Staunton River - - - - 14	B. Mitchell - - - - -7	Bobbitt and J. Mitchell-6
Rustburg - - - - - 24	Nelson - - - - - - - - 36	J. Mitchell - - - - 11	Lewis - - - - - - - - - -6
Rustburg - - - - - 31	Altavista - - - - - - - 46	Bobbitt - - - - - - 11	J. Mitchell - - - - - - 11
Rustburg - - - - - 17	Amherst - - - - - - - 26	Bobbitt - - - - - - - 7	J. Mitchell - - - - - - -4

Dribble! Dribble! Barbara!

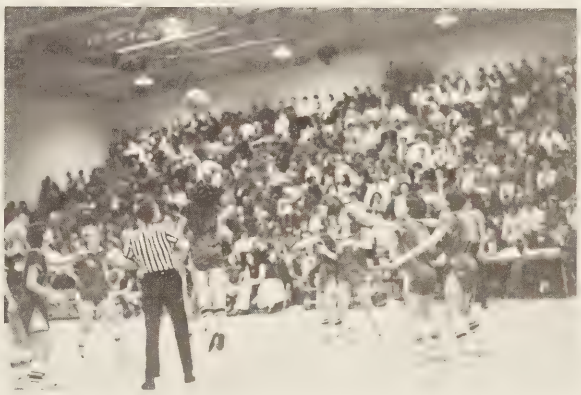

Jump Ball! Jump Ball! Get it! Get it!

Our Shooting Star sinks 1

Janice's style on the free throw line

SNAPSHOTS

Dwight gets tap for Devils

Donald makes 2 more

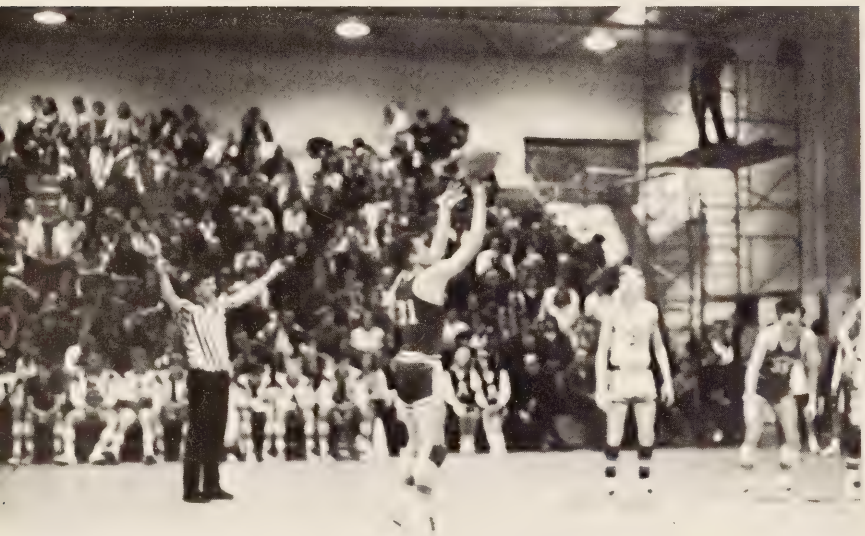

Tommy shoots free throw for Rustburg

T. J. crosses center line

The team warms up at half time

Chuck sinks a lay up

IN ACTION

2 points for Dwight

See how energetic our Cheerleaders are!

Everyone tries to stop Tommy, But they CAN'T!

Wonder who got this one??

Our GIRLS have won over Gretna twice this year.

Well SKEETER, why aren't you watching the game??

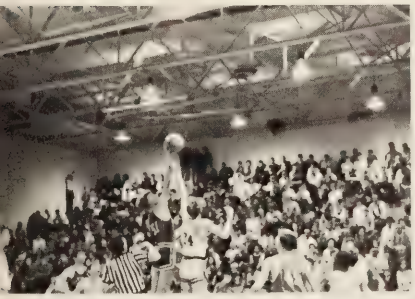

Dwight out jumps Jerry Bryant

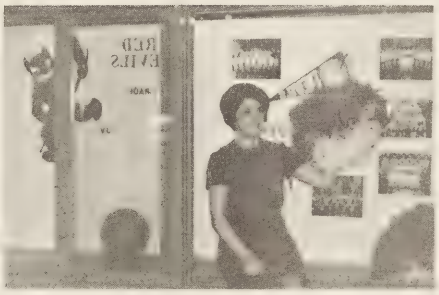

Don't we have a cute Cheerleader Sponsor!!

That's the way Tommy!!!

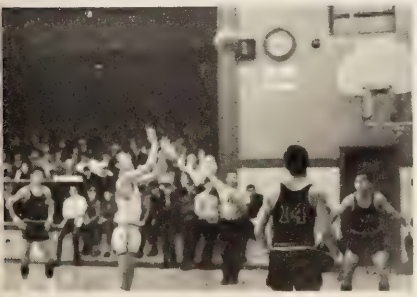

What's the matter Donald?

JUMP! Donald JUMP!

VARSITY CHEERLEADERS

FROM LEFT TO RIGHT: Donna Mason, Wanda Carwile, Susan Pugh, "HEAD CHEERLEADER" - Nora Talley, Peggy Evans, Becky Poplin, Susan Burleigh, Faye Threatt, and Betty Bryant.

"OUR MASCOT"
Anne Scott Cardwell

Our Varsity Cheerleaders in Action at our Basketball games.

OUR 1967-68 J.V. TEAM

FIRST ROW: Earnest Carey, Darrell Bradley, Tommy Burks, and Jerry Austin. SECOND ROW: Bryon Crist, Cal Johnson, Wesley Driskell, and George McDonald. THIRD ROW: Coach Styles, Gary Davidson, Glenn Jefferson, and Bo Frazier.

J.V. RECORD

Rustburg	40	Staunton River	36	Rustburg	49	Appomattox	44
Rustburg	40	Holy Cross	37	Rustburg	41	Altavista	42
Rustburg	39	Wm. Campbell	48	Rustburg	27	Altavista	29
Rustburg	39	Holy Cross	42	Rustburg	46	Staunton River	44
Rustburg	31	Nelson	43	Rustburg	41	Amherst	51
Rustburg	49	Appomattox	44	Rustburg	45	Wm. Campbell	51
Rustburg	23	Nelson	31	Rustburg	49	Dan River	35
Rustburg	47	Dan River	37	Rustburg	41	Amherst	44

OUR 8th GRADE DEVILS

FRONT ROW: Robert Gardner, Mark Holt, Tommy Loflin, and Joey Patrick. MIDDLE ROW: Mark Rogers, Jim Jennings, Danny Alleman, and Tom Phillips. BACK ROW: Manager - Sam Droog; Harold Tweedy, Thomas Evans, Danny Revis, Wimpy Kerr, and Manager - Mike Mason.

BEST RECORD EVER BY AN 8th GRADE TEAM

Rustburg	19	Staunton River	17	Rustburg	20	Altavista	25
Rustburg	39	Holy Cross	37	Rustburg	41	Staunton River	30
Rustburg	44	Wm. Campbell	32	Rustburg	20	Amherst	42
Rustburg	25	Holy Cross	16	Rustburg	43	Wm. Campbell	34
Rustburg	37	Appomattox	24	Rustburg	34	Amherst	29
Rustburg	20	Altavista	19	Rustburg	39	Nelson	32

COACH: RAYMOND E. WADE

Organizations

OUR SCA

President - Tommy Moore
Vice President - Wayne Staton
Secretary - Brenda Owen
Treasurer - Mickey Bailey
Reporter - Charles Feagans
Historian - Shirley Dawson
Program Chairman - Roberta Arthur
Sponsor - Mr. Moorman

The Student Cooperative Association is a form of student government of which every student is a member. The S.C.A. exists for all; the students, the school, the community, and the nation; but the primary concern of the S.C.A. is the students. The S.C.A. strives to promote a good relationship between the students and the faculty and to train students in leadership. The Student Council is composed of representatives of each homeroom and the officers. This group works closely with the administration.

The S.C.A. sponsors many worthwhile projects throughout the year. During the fall the S.C.A. givea a Student-Teacher Reception for all new students and teachers and also sponsors Homecoming Activities. At Christmas the S.C.A. sponsors the annual Christmas assemblies, decorates the school, and gives homeroom parties. This year our S.C.A. has worked with the P.T.A. through sponsoring a booth in the bazaar. The S.C.A.'s most gratifying achievement this year has been the formulation of a Sportsmanship Code which was adopted district wide. Also the S.C.A. sponsored a candy drive for the purpose of raising money for the purchase of additional band uniforms. The S.C.A. is a very worthwhile and needed organization in the school.

Tommy Moore

S.C.A. PRESIDENT

N THE GO

STUDENT MARSHALLS
Left to Right:
Bruce Carey
Wayne Staton
Roe Arthur
Linda Jo Watkins
Tammy Hall
Becky Poplin
Pat King
Hugh Rowland
Danny Waddell

What do you mean it's spiked!

New students and teachers are welcomed to RHS by the SCA officers and Mr. Moorman

Now it's only fair to warn you ...

Students seem to enjoy cutting class to decorate the SCA Christmas tree.

HONOR COUNCIL

TWELTH GRADE - Mickey Bailey
ELEVENTH GRADE - Nora Talley
TENTH GRADE - Sue Wright
NINTH GRADE - Sammy Jones
EIGHTH GRADE - Joan Bennett
SCA - Ralph Thompson
BETA CLUB - Donald Austin

ADVISOR - O. L. Waddell

INTERCLUB COUNCIL

The Interclub Council is composed of all the Presidents of all the clubs, organizations and classes at R. H. S.

THE BETA CLUB

The Beta Club is composed of Juniors and Seniors who have maintained an average of three points or above, and who have shown qualities of honesty, integrity, and responsibility.

PRESIDENT - Charles Feagans
VICE PRESIDENT - Donald Austin
SECRETARY - Virginia Wilkinson
TREASURER - Tommy Moore
REPORTER - Betsy Phillips

SENIOR BETA CLUB MEMBERS

L. to R. FIRST ROW: Kay Wright, Polly Armbrecht, Roe Arthur, Cindy Lewis, Miss Tomlinson - Sponsor, Betsy Phillips, Star Bobbitt, Becky Poplin, Virginia Wilkinson, Patrice King. SECOND ROW: George Venable, Donald Austin, Mickey Bailey, L. T. Falwell, Charles Feagans, Tommy Moore, Jimmy Guill, Donald Tweedy, Dennis Campbell.

CO-ED-HI-Y

President - Betsy Phillips
Vice President - Cal Johnson
Secretary - Pat King
Treasurer - Glenn Jefferson
Reporter - Darlene Dalton
Historian - Polly Armbrecht
Chaplain - Charlotte Litchford
Advisor - Mrs. Lacks

The Coed-Hi-Y is composed of students who are looking for a spiritual meaning in life. Its purpose is to create and maintain high standards of Christian living.

DEBATE

President -
Dennis Carey
Advisor -
Mr. Evans

The Debate Club consists of the members of the Debate team and others interested in debating and public oratory.

ONE ACT PLAY

Left to Right -
Brenda Puckette
Tod Blankinship
Betsy Phillips

Miss Bragassa, Director

FORENSICS

Left to Right: Tammy Hall, Charlotte Litchford, Annette Patrick, Bonnie Boteler, Debbie Andes, Layton Evans, Betsy Phyllips, Steve Daniels, Miss Bragassa - Sponsor.

LITERARY-ART MAGAZINE

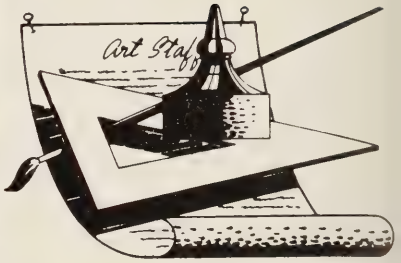

CO-EDITORS: Wayne Bailey, L. T. Falwell, Tammy Hall, Hugh Rowland. ART EDITOR: Doris Booth. BUSINESS MANAGER: Charles Feagans. ADVERTISING MANAGER: Betsy Phillips. ADVISOR: Mrs. Mary Hall.

PUBLICATIONS

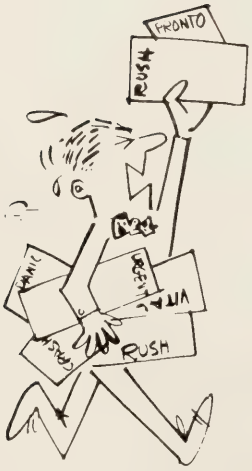

EDITOR: Layton Evans. FEATURE EDITORS: Jimmy Robertson, Jack Staton, Betty Yates. TYPIST: Carol Cantrell. CARTOONISTS: Casey Carden, Bruce Carey. ADVISOR: Mrs. Bugg.

LIBRARY CLUB

President - Layton Evans
Secretary - Charlotte Litchford
Reporter - Nora Talley
Chaplain - Pat King
Advisor - Mrs. Evans

LATIN CLUB

The Latin Club is composed of Sophomores, Juniors and Seniors who have completed one or two years of Latin. Advisor - Mr. T. W. Evans.

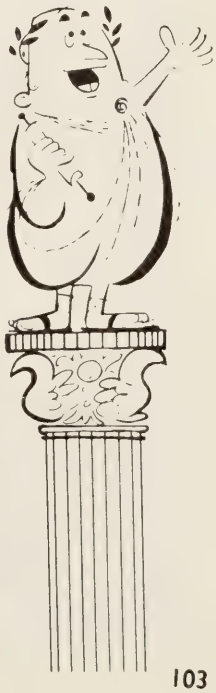

LE CERCLE FRANCAIS

Left to Right:

Polly Armbrecht, Secretary;
Jimmy Guill, President;
Bonnie Tabor, Vice President;
Brenda Puckette, Treasurer

Makes you feel like a king.

EL CIRCULO ESPANON

Left to Right: Miss Defibaugh, Advisor; Becky Poplin, Secretary; Skeeter Wisecarver, Vice President; Donald Austin, President; Tommy Moore, Reporter; Patrice King, Treasurer.

Dana,
You are one of the most intelligent young girls I have ever known. I am on a real trip to Texas. Keep up the good work, stay sweet, & you will be fine.
Miss Defibaugh

Hard at work (?) on the Spanish Club float.

What's so interesting, Jimmy?

D.E. CLUB

President -
Russell Davidson
Vice President -
Henry Lee
Secretary -
Dottie Creasy
Treasurer -
Danny Torrence
Advisor -
Mr. Mason

FUTURE BUSINESS LEADERS

President -
Jackie Elliott
Vice President -
Gale Thompson
Secretary -
Donna Mason
Treasurer -
Bonnie Hendricks
Reporter -
Brenda Worsham
Historian -
Eva Caldwell
Parliamentarian -
Linda Lee
Advisor -
Mrs. Gregory

FUTURE NURSES

President -
Charlotte Litchford
Vice President -
Star Bobbitt
Secretary -
Donna Drewery
Treasurer -
Sandra Dudley
Reporter -
Brenda Puckette
Historian -
Barbara Metz
Sponsor -
Mrs. Wilson

FUTURE TEACHERS

President -
Virginia Wilkinson
Vice President -
Jessie Cyrus
Secretary -
Linda Jo Watkins
Treasurer -
Judy Mason
Reporter -
Dianne Jordan
Program Chairman -
Bonnie Tabor
Sponsor -
Miss Spencer

FUTURE HOMEMAKERS

President - Mary Liz Rosser
Vice President - Cheryl Blanks
Secretary - Nora Talley
Treasurer - Peggy Carwile
Reporter - Jeannie Metcalf
Historian - Bonnie Boteler
Sponsor - Mrs. Maude Bradford

TOWARD NEW HORIZONS

Highlights of our F.H.A. Activities 1967-68:
Sponsoring the Christmas Dance; adopting two orphans, and making puppets. The Mother-Daughter banquet was held April 5, at 7:00, in the cafeteria.

OF AMERICA

PATSY WITT
15 year old
orphan
sponsored by
Rustburg FHA

Now, see. this is how it is done.

CINDY ADKINS
5 year old
orphan sponsored
by
Rustburg FHA

THE FHA CREED

BONNIE TABOR
Federation Officer

We are the Future Homemakers of America
We face the future with warm courage,
And high hope.

For we have the clear consciousness of seeking
Old and precious values.
For we are the builders of homes,
Homes for America's future.
Homes where living will be the expression of
Everything that is good and fair.
Homes where truth and love and security and
Faith will be realities, not dreams.

We are the Future Homemakers of America
We face the future with warm courage
And high hope.

MRS. BRAFORD
presenting Faye
Mann with
Betty Crocker Award

FUTURE FARMERS

FUTURE FARMERS OF AMERICA

THE NATIONAL ORGANIZATION FOR BOYS STUDYING VOCATIONAL AGRICULTURE

Dana,
The best of luck to you and Bruce. I hope you and Bruce will be together a long, long time.
Ronald Inge
"70"

OFFICERS -
- President - Danny Carwile
- Vice President - Bobby Waddell
- Secretary - Jerry Droog
- Treasurer - Ronald Inge
- Reporter - Ray Turner
- Chaplain - David Cardwell
- Sentinel - Greg Evans

OF AMERICA

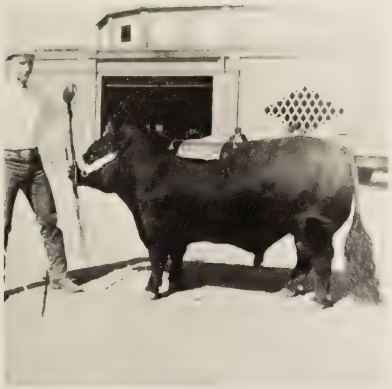

Grand Champion
shown by
SKEETER WISECARVER
at
Virginia State Fair
Richmond

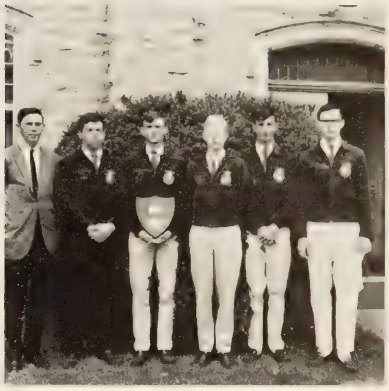

BRAD PHILIPS
State Farmer Degree
Skeeter Wisecarver,
Bobby Waddell,
Danny Carwile,
Crop Judging Team
Glenn Blanks
State Chorus

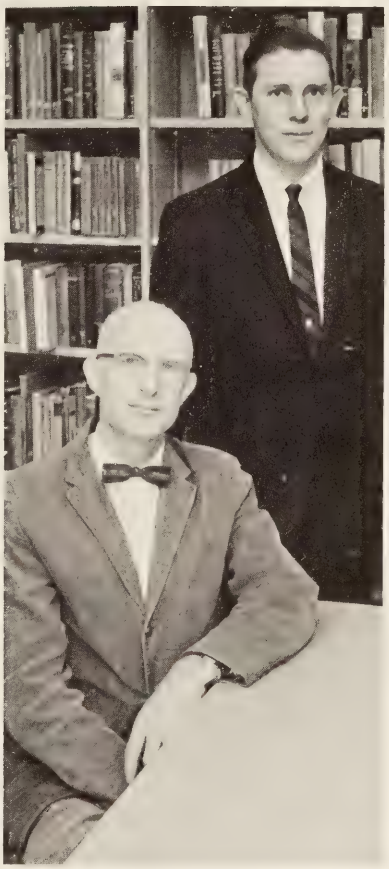

MR. WADDELL and MR. AUSTIN
Sponsors

C'mon Brad it's
not all that bad.

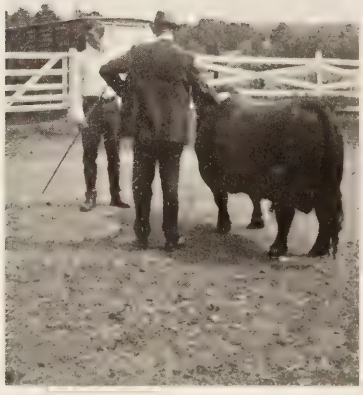

Now, Mr. Austin, that's
just a lot of bull.

Hit him Ralph!

K.V.G.

CREW LEADERS -
Skeeter Wisecarver
Ronnie Davidson
Ronnie Dawson
Ronald Inge
Robert Franklin
Darrell Bradley

ADVISOR -
Mr. Austin

LONG MOUNTAIN NATURAL HISTORY ASSOCIATION

MODERATOR - Martin Jones
ADVISOR - Mr. Fletcher

MONOGRAM CLUB

President -
Cindy Lewis
Kay Wright

SPONSOR -
Miss Bell

VARSITY CLUB

President -
Ralph Thompson
Vice President -
Charles Feagans
Secretary -
Mickey Bailey
Treasurer -
Donald Austin
Reporter -
Jack Lancaster
Sponsor -
Mr. Dufford

MAJORETTES

Left to Right: Sharon Hodnett, Betty Jamerson, Lou Layne, Bonnie Vassar, Gilda Webber, Scottie Vassar, Mascot, Barbara Metz.

PEP CLUB

President - Polly Armbrecht, Vice President - Sammy Hankins, Secretary - Brenda Puckette, Treasurer - Donald Austin, Advisor - Miss Bragassa.

RUSTBURG HIGH SCHOOL BAND

Band Director: MR. EMMET T. FORBES

Trombones:
Glenn Jefferson
Eddie Holt

Baritone Horn:
Samuel Jones

Trumpets:
Jimmy Robertson
Dean Sisson
Greg Casalenuovo
Robert Maxey
Roger Graybill

Flutes:
Kim Hall
Tammy Hall
Violet Puckette
Pamela Goff

Drums:
Tommy Dudley
Eva Caldwell
Linda Lee
Pearline Caldwell
Ronald Callahan
Gary Davidson

Saxophones:
Jack Wilson
Lee Dobyns

Clarinets:
Mark Jones
Mary Patrick
Ray Bailey
Joan Bennett
Sue Pool
Kathy Shananberger
Keith Makey
Julie Webber

The Rustburg High School Band, under the fine direction of Emmet Forbes, is one of the fastest growing bands in Central Virginia. Over a two-year span the band has almost tripled in size.

Added attractions to the band in recent months include majorettes and a color guard. The band is rapidly gaining popularity both in Rustburg and in the surrounding communities.

The experience gained by the band students has proved to be quite valuable in their current activities. The band has been featured in the "Friends of the Campbell County Library Dedication Parade," the "Miss Appomattox Parade," the Lynchburg and Altavista "Christmas Parades," and in Spring and Christmas concerts. The band also plays in some assemblies and at pep rallies and football games, of course!

The band's biggest engagement is to be held in Vinton, Virginia, on April 27, 1968, when it will be featured in the "Dogwood Festival Parade."

The band receives most of its financial support from the Band Boosters Club with much assistance from the faculty and students.

GLEE CLUB

President -
Becky Poplin
Vice President -
Barbara Mitchell
Secretary -
Sharon Houston
Treasurer -
Betty Jamerson
Reporter -
Barbara Metz
Advisor -
Mr. Forbes

ART CLUB

President -
Casey Carden
Vice President -
Richard Shelton
Secretary -
Kay Dawson
Treasurer -
Bruce Carey
Advisor -
Mrs. Greene

Elementary

ELEMENTARY S.C.A.

ELEMENTARY S.C.A. From left: Ginger Yates, Jimmy Owen, Bonnie Mays, Jon Moore, Sandy Garden.

PURPOSE: To encourage understanding, cooperation and sharing responsibilities on the part of students, teachers and parents.

PATROL BOYS

Court of Popularity Contest - From Right: Betsy Merryman, Timothy Smith, Phillip Neighbors.

PATROL BOYS - From Left: Kelvin Flowers, Jon Moore, Ricky Hall, Melvin Jamerson, David Maxey, Winston Mann, Mike Neighbors, Glenn Philips, Tommy Reid.

COMING SOON
CLASS OF 1973

Steve Barbieri
James Bond
Wanda Bruffy
Toni Brumfield
Sandra Carden
John Carr
Wanda Carr

Ellen Callahan
Danny Campbell
Janice Childress
Rhonda Coleman
Joan Dawson
Cheree Driskill
John Elder, Jr.

Loretta Elliott
Dwight Evans
Joyce Evers
Michele Falwell
Terry Flowers
Amanda Francis
Chester Francis

Gary Garner
Roger Gillespie
Sandra Goodman
Kimberly Hall
Ricky Hall
Donald Hamlet
Kathy Harlowe

Carolyn Henderson
Brenda Hicks
Melvin Jamerson
Debbie Johnson
Arthur Ketchersid
Timmy Kost
Judith Layne

Roger Layne
George Mann
Terry Martin
Kathy Mason
David Maxey, Jr.
Diana Mills
Agnes Murray

Carolyn Neighbors
Mike Neighbors
Linda Owen
Glen Phelps
Mike Phelps
Rebecca Phelps
Wanda Pool

Claudia Pritchett
Violet Puckette
Eric Raash
Tommy Reid
Patricia Roark
Kathy Shanaberger
William Shipwash

Teresa Snyder
Lillie Sullivan
David Tice
John Thompson
Mark Thompson
Marilyn Trent
Cathy Wade

Mike Whately
Anita Withers
Glen Wood
Ricky Wood

Victor Wood
John Wydner
Ginger Yates

SIXTH GRADE

Rita Adams
Susan Bogly
Stephan Bailey
Shelby Barricks
Randall Blankenship
Gary Bruffy
Charles Carey

Danny Carmichael
Buddy Carwile
Kathy Crance
David Dalton
Leonard Dalton
LaVonne Driskill
Darlene Elliott

Dennis Evans
John Evans
Richard Fitch
Kelvin Flowers
Jefferson Franklin
Michael Frazier
Roger Garner

Evelyn Goodman
Eddie Grubbs
Cathy Hall
Shelia Jamerson
Debra Johnson
Patsy Johnson
Clarence Kennon

Debbie Kersey
Debra Lawrence
Barry Layne
Diane Little
Brenda Longsworth
Patricia Mann
Billy Martin

Barry Maxey
Michael Mays
Faye Mitchell
Jon Moore
Thomas Neighbors
Deborah Reynolds
Susan Seamster

Ronnie Sullivan
Teresa Thompson
David Trent
Raymond Trent
Robert Tyree
Scarlet Vasser
Shawn Venable

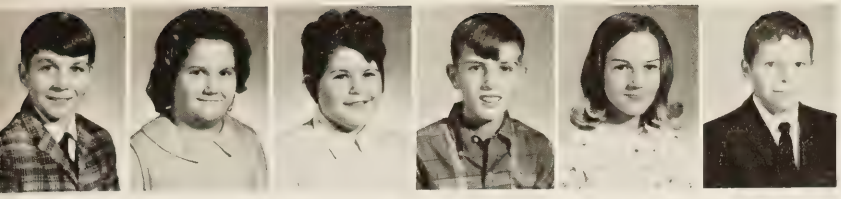

Allen Wade
Amy Wilkinson
Dawn Williams
Steve Williams
Wanda Williams
Bobby Wooldridge

FIFTH GRADE

Ellen Arthur
Deborah Bailey
Brenda Barbour
Stephanie Beavers
Karen Blankenship
Bruce Burnett
Homer Burnett

Barry Burton
Tony Caldwell
John Cardwell
Paul Carey
Kathy Jo Carpenter
Catherine Childress
Sandra Dalton

Wanda Dawson
Frank Dudley
Richard Dudley
Jesse Driskill
Elizabeth Edwards
Ann Muse Evans
Susan Evans

Libby Fisher
Vickie Fisher
Larry Godsey
James Hancock
Jim Harvey
Turman Henderson
Phyllis Hendricks

Sandra Hedrick
Dolores Ketchersid
Eugene Layne
Robert Lee
Carolyn Mann
Steve Mason
Russell Mayberry

Bonnie Mays
Sandra Mays
Darlene Meadows
Susan Miles
Catherine Millner
Renay Moses
Luther Moses

Richard Monroe
Mark Neighbors
Steve Neighbors
Randy Noble
James Owen
Robert Peak
Kathy Roark

Deborah Rosser
Jeffrey Scott
Kathy Scott
Victor Shelton
Jeannie Smith
Vanessa Stauffer
Robert Sullivan

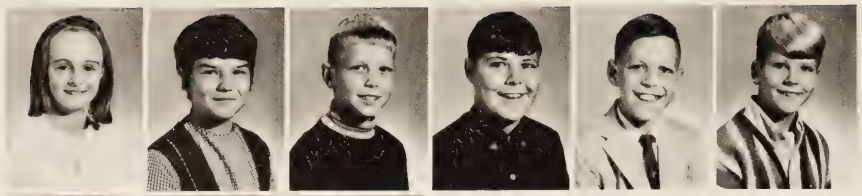

Lynn Thompson
Wanda Thoms
Eddie Turner
Michael Turner
Joel Webber
Jeffrey Whately

Benjamin Wilkinson
Gary Williams
Carolyn Woodson

FOURTH GRADE

Karen Anderson
Vickie Anderson
Floyd Bagby
Vickie Bailey
Ricky Banton
Betty Bernard
Steve Bradley

James Brown
Diane Bruffy
Kay Burnette
Russell Burnette
Cathy Callahan
Robin Callahan
Pamela Carden

Tim Childress
Nina Clark
Debra Cyrus
Brian Dalton
Randy Dalton
Gordon Dawson
Albert DeHart

Gerald Elder
Wanda Exum
Deborah Farmer
Carlton Fisher
Judy Frazier
Steven Frazier
Thomas Garner

Thomas Goff
Owen Grubbs
Rhonda Hammock
David Harlow
Ann Jennings
Sheryl Jennings
David Johnson

North Johnson
Earl Jordan
Donna Keesee
Laura Layne
Regina Ledbetter
Judy Longsworth
Rocky Marston

Susan Martin
Suzanne Mason
Leslie Maxey
Floyd Merryman
Kim Millner
Craig Milton
Kaye Mitchell

Wanda Mitchell
Sue Moses
Ray Payne
Donna Phillips
Sharon Reynolds
Connie Seamster
Larry Shipwash

Beverly Spradlin
Cheryl Steele
Danny Thompson
Pete Thompson
Susan Vest
Vorndale Ware
Dallas Webber

Nathan Wilkerson
Royal Wilkinson
Danja Williams
Cheryl Woods
Mark Wright

PRIMARY UNIT

Lynn Arnold
Deborah Arthur
Mary Sue Bailey
Jessie Bernard
Virginia Bock
David Brown
Arlene Burton

Cynthia Campbell
Bryan Carwile
James Childress
Sherry Childress
Tim Coleman
Beverly Couch
Sheila Dalton

Tina Dalton
David Davis
Susan Dawson
Stephanie Dearing
Matthew DeHart
Sharon Driskill
David Eagle

Harvey Evers
Anthony Foster, Jr.
Lisa Franklin
Deborah Garner
Daniel Givens
Deborah Givens
Celia Goff

Kim Graham
Wallace Grosvenor
Donna Hall
Kathy Hamilton
Michael Hammock
Dennis Hendricks
Dennis Kerr

Jeffrey Lambert
John Layne
Patrick Mayhew
Rex Meadows
William Mitchell
Bobby Myers
Timothy Nash

Donna Peaks
Kenneth Phelps
Tamra Phleger
Cheryl Reynolds
Pat Riley
Timothy Robertson
Jeffrey Rogers

James Scott
Jeffrey Scott
Cheryl Shanaberger
Suzette Spradlin
Wanda Steele
Samuel Sullivan
Rebecka Torrence

Linda Trent
Donna Turner
Clifton Tweedy
Danny Ware
Sherry Welch
Brian Wheeler
Harry Wilkerson

Edward Wilson
Eddie Woodson
Debra Worsham
Jeffrey Wydner
Leslie Anderson
Paul Anstey
Brenda Bernard

Laura Bernard
Bryan Bobbitt
Robert Bradley
Jane Bruffy
Dyanna Bunch
Roland Burnett
Becky Burnette

Barney Cardwell
Dawn Carr
Edward Coleman
Barry Crabtree
Gregory Daulton
Donna Dawson
Joseph Dudley

Carol Eagle
Antony Edwards
Katie Edwards
Gilbert Elliott
Thomas Evans
Mary Fittro
Wanda Floyd

Belynda Fulcher
Connie Hall
Donna Hamlett
Susan Hammock
Timothy Harlow
Shelby Harrison
David Harvey

Brett Irby
Dorothy Jamerson
Jimmy Jennings
Susan Jennings
Brett Keesee
Rosemary Lee
Kenneth Mann

Rhonda Marston
Mark Martin
Timothy Mayberry
Barry McCrickard
Teresa McDonald
Aubrey Moore
Phillip Neighbors

Gary Peak
Glenn Peak
Deborah Phelps
Kathy Phelps
Deborah Pollard
Jeffery Reid
Timothy Roark

William Robertson
Bobby Rosser
Brenda Royer
Sarah Seamster
Delores Spradlin
Lisa Thompson
Arthur Turner

Marc Tweedy
Deborah Tyler
Ronnie Vassar
Richard Vest
Linda Welch
Silas Woods
Vicky Woods

Catherlyn Woodson
Carl Anderson
Donna Anderson
Vickie Arthur
Cynthia Austin
Darlene Bagby
Barry Bailey

Timothy Bailey
Vanessa Bailey
Brigitte Baudoux
Kathleen Bock
Randy Brizendine
Nancy Brown
Frank Campbell

Mark Campbell
Anne Scott Cardwell
Nick Claybrook
Cynthia Coleman
Barry Cowart
Deborah Dalton
Vickie Daulton

Frank Davis
Lisa DeHart
Lisa Dodson
Eve Emerson
Myron Fariss
Lori Fitch
David Fittro

Cathy Fleshman
Leslie Foster
Jean Franklin
Bobby Fulcher
Steven Hodnett
Lorene Johnson
Sally Johnson

Todd Keesee
Barry Lambert
Lisa Layne
Rachel Mann
Lisa Marr
Brenda Marshall
Kathy Maxey

Glenda Mayberry
Danny Mays
Betsy Merryman
Gloria Miles
Bryan Mitchell
Nancy Mitchell
Brian Myers

Danny Pollard
Debbie Rakes
Steven Reynolds
Robert Robertson
James Rosser, Jr.
Adaline Saunders
Martin Scott

John Seamster
Edward Silby
Timothy Smith
Jackie Spradlin
J. T. Steele
Sandy Steppe
Wayne Toler

Robert Tweedy
Elizabeth Ware
John Welch
Christine Wilkerson
Jenny Wilkerson
Robert Williams
Ronnie Williams

Rowland Woods

A primary class busy working and thinking.

Look what we were like five years age!!!

We'll get to go to school next year!!

Advertisers

Directory of Advertisements

A. C. Tweedy & Son - - - - - - - - - - - - - 148
A. G. Jefferson Co. - - - - - - - - - - - - - - 138
Allied Pharmacies - - - - - - - - - - - - - - - 139
Altavista Weaving Co. - - - - - - - - - - - - - 137
Appomattox Hardware Co. - - - - - - - - - - 130
Appomattox Radio & T. V. Service - - - - - - 150
Appomattox Truck & Tractor - - - - - - - - - 156
Baer & Son Memorials - - - - - - - - - - - - - 143
Bailey-Spencer Hardware Co. - - - - - - - - - 155
Baker's Dozen - - - - - - - - - - - - - - - - - 151
Barr Brothers Jewelers - - - - - - - - - - - - - 136
B & D Market - - - - - - - - - - - - - - - - - - 136
Bennett T. Matthews, Inc. - - - - - - - - - - - 130
Bennies Restaurant & Motor Court - - - - - - - 131
B & G Market - - - - - - - - - - - - - - - - - - 148
Booth & Moses - - - - - - - - - - - - - - - - - 148
Bragassa's - - - - - - - - - - - - - - - - - - - 138
Brook's Sinclair Service Station - - - - - - - - 157
Brown-Morrison Co., Inc. - - - - - - - - - - - 155
Burress Land & Lumber Co. - - - - - - - - - - 134
Burton Creek Garage - - - - - - - - - - - - - - 141
Campbell's Texaco - - - - - - - - - - - - - - - 156
Carson's Store - - - - - - - - - - - - - - - - - 130
Carwile & Clowdis - - - - - - - - - - - - - - - 146
Caskie Paper Co. - - - - - - - - - - - - - - - - 134
Christians Book Shop - - - - - - - - - - - - - 141
Clayton Electric Co. - - - - - - - - - - - - - - 146
Coleman's Footwear - - - - - - - - - - - - - - 136
College Motor Sales - - - - - - - - - - - - - - 156
C. R. Burnette Insurance - - - - - - - - - - - - 142
Crist's Store - - - - - - - - - - - - - - - - - - 133
Compliments of a Friend - - - - - - - - - - - - 140
Compliments of H. B. Godsey - - - - - - - - - 140
Compliments of Hud's - - - - - - - - - - - - - 156
Compliments of W. H. Mann - - - - - - - - - 152
David Kulman - - - - - - - - - - - - - - - - - 156
Dickies Place - - - - - - - - - - - - - - - - - 140
Dixie Motor, Inc., Altavista - - - - - - - - - 143
Dodson Bros. Exterminating Inc. - - - - - - - - 141
Dudley's Service Station - - - - - - - - - - - - 152
Dutch Market - - - - - - - - - - - - - - - - - 143
Dr. Pepper Co. - - - - - - - - - - - - - - - - - 158
Esteppe Oldsmobile Inc. - - - - - - - - - - - - 138
Evans Grocery - - - - - - - - - - - - - - - - - 132
Evans Radiator Shop - - - - - - - - - - - - - - 152
Fairview Drug Store - - - - - - - - - - - - - - 144
Fairview Hardware Inc. - - - - - - - - - - - - 152
Farmers National Bank - - - - - - - - - - - - - 151
Farmers Seed & Supply Co. - - - - - - - - - - 149
Fidelity National Bank - - - - - - - - - - - - - 149
First Federal Savings Bank - - - - - - - - - - - 137
First & Merchants National Bank - - - - - - - - 132
First National Bank - - - - - - - - - - - - - - - 133
Furniture Mart - - - - - - - - - - - - - - - - - 136
Giles General Store - - - - - - - - - - - - - - - 139
Goff Electric Co. - - - - - - - - - - - - - - - - 152
Grafton E. Blankinship & Son Inc. - - - - - - - 153
Harry Hago Co., Inc. - - - - - - - - - - - - - 131
Hercall's Laundry - - - - - - - - - - - - - - - 130
Homer L. Wright Repair Shop - - - - - - - - - 150
House of Portraits - - - - - - - - - - - - - - - 141
Hughes Dry Cleaning & Laundry - - - - - - - - 140
Hundley-Wilkins & Bowles, Inc. - - - - - - - - 141
Jack Puckette - - - - - - - - - - - - - - - - - - 158
Jack's Tire & Recapping - - - - - - - - - - - - 143
James T. Bavis, Inc. - - - - - - - - - - - - - 133
Jefferson & Owens Ins. Agency - - - - - - - - 135
Kenneth Hammersly Pontiac, Inc. - - - - - - - 139
Kern's Bakery - - - - - - - - - - - - - - - - - 157
Knight Motel - - - - - - - - - - - - - - - - - 142
L. G. Balfour Co. - - - - - - - - - - - - - - - - 154
Lancaster Galleries Inc. - - - - - - - - - - - - - 141
Lane Company, Inc. - - - - - - - - - - - - - - 129
Lee's Eseeematic Car Wash - - - - - - - - - - - 140
Leggett's Altavista - - - - - - - - - - - - - - - 143
Leggett's Downtown - - - - - - - - - - - - - - - 147
Lowell Thomas Motor Sales - - - - - - - - - - - 152
Lynchburg Federal Savings & Loan - - - - - - - 138
Lynchburg News & Daily Advance - - - - - - - - 158
Lynchburg Oil Co. - - - - - - - - - - - - - - - 145
Lynchburg Westover Dairies Inc. - - - - - - - - 131
Madison Garment Co., Inc. - - - - - - - - - - - 140
McBride-Davis Inc. - - - - - - - - - - - - - - - 154
McDaniel-Kelly Electric Co., Inc. - - - - - - - 144
McGehee's - - - - - - - - - - - - - - - - - - - 136
Miles Brothers Hardware - - - - - - - - - - - - - 148
Modern Mobile Homes - - - - - - - - - - - - - - 158
Moore's Country Store - - - - - - - - - - - - - 146
Moore Well Drilling, Inc. - - - - - - - - - - - - 148
Moses Motor Co. - - - - - - - - - - - - - - - - 150
Myers & Rhodes - - - - - - - - - - - - - - - - - 157
Ninth St. Cleaning & Tailoring - - - - - - - - - 138
One Hour Martinizing - - - - - - - - - - - - - - 157
Patterson Drug, Appomattox - - - - - - - - - - 150
Patterson Drug, Campbell Avenue - - - - - - - - 144
Patterson Drug, Downtown - - - - - - - - - - - 149
Pearson's Drug Store - - - - - - - - - - - - - - 157
Pepsi-Cola - - - - - - - - - - - - - - - - - - - 159
Phillips Brothers Inc. - - - - - - - - - - - - - - 138
Phillips Business College - - - - - - - - - - - - 136
Plaza Theater - - - - - - - - - - - - - - - - - 140
Rash Volkswagen - - - - - - - - - - - - - - - - 153
Reams Furniture Co., Inc. - - - - - - - - - - - 139
Revis & Son Texaco - - - - - - - - - - - - - - - 143
Right Barber Shop - - - - - - - - - - - - - - - - 141
S. B. Robertson, Photographer - - - - - - - - - 158
Shelton-Witt Equipment Co. - - - - - - - - - - 150
Shewell's Furniture Co. - - - - - - - - - - - - - 132
Shiveley Chevrolet Corp. - - - - - - - - - - - - 143
Southern Air Inc. - - - - - - - - - - - - - - - - 141
Southern Drive-in - - - - - - - - - - - - - - - - 150
Southern States Co. - - - - - - - - - - - - - - - 155
Sport Shoppe Restaurant - - - - - - - - - - - - 136
Sta-Kleen Bakery Inc. - - - - - - - - - - - - - - 155
Staton's Sunoco - - - - - - - - - - - - - - - - 156
Steptoe & Patteson Inc. - - - - - - - - - - - - - 138
Teague's Fairway Market - - - - - - - - - - - - 152
Thom's Barber Shop - - - - - - - - - - - - - - - 149
Thompson's Grocery - - - - - - - - - - - - - - - 157
Times-Virginian - - - - - - - - - - - - - - - - - 130
Town & Country Restaurant - - - - - - - - - - - 150
Trent's Equipment Co., Inc. - - - - - - - - - - 153
Tucker Tractor Sales - - - - - - - - - - - - - - 152
Tyree-Nicholas Inc. - - - - - - - - - - - - - - - 153
Vaughan's Chevrolet - - - - - - - - - - - - - - 157
Village Fairway Market - - - - - - - - - - - - - 130
Virginia Body & Fender Shop - - - - - - - - - - 156
Virginia Funeral Chapel - - - - - - - - - - - - - 142
Violet's Beauty Shop - - - - - - - - - - - - - - 148
W. E. Burnette General Merchandise - - - - - - 154
W. D. Diuguid Inc. - - - - - - - - - - - - - - - 140
Westover Shoe Shop - - - - - - - - - - - - - - - 143
Whitten Funeral Home, Inc. - - - - - - - - - - 156
William S. Knight, Ltd. - - - - - - - - - - - - 157
Winebarger Corp. - - - - - - - - - - - - - - - - 147
Winebarger Manuf. Co., Inc. - - - - - - - - - - 132
Woods Dry Cleaning - - - - - - - - - - - - - - - 136
Woods Menswear - - - - - - - - - - - - - - - - 138
W. W. Boxley & Co. - - - - - - - - - - - - - - 145

Best of wishes to a real swell girl!

Pat
"72"

Best of luck to a cute girl. You're the best of 69. May you always succeed in everything

Susan
'71

COMPLIMENTS OF

THE LANE COMPANY, INC.

Manufacturers of Nationally Advertised Cedar Chests,

Tables, and Bedroom and Dining Room Furniture

Best of luck to a real cute girl. Don't let Bruce get the best of you.
James S.
"69"

Altavista, Virginia

TIMES VIRGINIAN

Phone 352-2811 W. LLOYD VAUGHAN Appomattox, Va

BENNETT T. MATTHEWS, INC.

Building Supply and General Contractors

Route 24 East - Phone 352-3474
Appomattox, Virginia 24522

Wishing Each Graduate Success and Happiness

VILLAGE FAIRWAY MARKET

"FARE BETTER AT FAIR-WAY"

Concord,
Virginia

APPOMATTOX HARDWARE CO., INC.

AMERICAN

AMERICAN OIL COMPANY PRODUCTS

Church at Main Street
Box 157
Appomattox, Virginia
Telephone 352-7141

Over 50 Years Continuous Service

C. R. CARSON GENERAL MERCHANDISE

Phone WY 3-9274

Concord Virginia

Compliments of

HERNCALL'S LAUNDRY & DRY CLEANING

Appomattox

Milk is just milk ...unless it's *Westover* Then you know it's QUALITY CHEKD

WESTOVER DAIRIES

HARRY HAGA CO., INC.

R. C. A. Victor Kelvinator
Westinghouse

Sales and Service

"We Back Our Sales with Service"

2408 Wards Road Lynchburg, Virginia

BENNIE'S RESTAURANT & MOTOR COURT

Charcoal Steaks Pit Cooked Barbecue
Private Dining Rooms

501 South - Lynchburg, Virginia

VI 7-5539

BURRESS LAND AND LUMBER CO.

Lynchburg, Virginia

Brookneal, Virginia

CASKIE PAPER COMPANY

INCORPORATED

Distributors of Quality Papers
Bonds, Ledgers, Book, Wrappings

Lynchburg, Virginia 24505

33-37 Cabell Street

Phone 845-8046

COMPLIMENTS OF

JEFFERSON & OWEN INSURANCE AGENCY

4704 Wards Road

Lynchburg, Virginia

Life

Automobile

Mutual Funds

Health

Fire

Casualty

GLENN E. JEFFERSON

Home: 239-6582

Office: 239-6936

J. LOWELL OWEN

Home: 239-8752

Office: 239-6936

PHILLIPS BUSINESS COLLEGE

Business Administration for Men
Secretarial Science for Women
Automation Training for Both

Lynchburg VI 7-7701

B&D MARKET

2413 Wards Road

A one-stop shopping store
Complete line of groceries
Meats, Produce, Beverages,
Frozen Food - of course -

It's the B & D Market

Compliments of

SPORT SHOPPE RESTAURANT

1113 Main St.
Lynchburg, Va.

McGehee's

FOR FINE
FURNITURE

For the Largest Selection of

WATCHES - Bulova, Elgin, Hamilton
DIAMONDS - Finest Quality, Lowest Prices
SILVER - Rogers, Community, Poole
HOME APPLIANCES - Sunbeam, G. E.

BARR BROS. JEWELERS

"It's easy to pay - The Barr Bros. Way"

Lynchburg, Va.

Weejuns in Lynchburg

COLEMAN'S

Downtown Lynchburg

G. S. MERGLER
President

THE FURNITURE MART

Where Customers Send Their Friends

1201 Main Street
Dial VI 5-5781 Lynchburg, Va.

Better Cleaning Service

WOOD DRY CLEANING

548 Oakley Ave.
Lynchburg, Virginia

Dial
VI 7-6685

J. C. CALDWELL
President

Burlington, largest and most diversified manufacturer of quality fabrics, hosiery, carpets and other textile products, offers career opportunities to qualified graduates in one of America's most essential industries. Write to BURLINGTON INDUSTRIES, Personnel Department, Greensboro, North Carolina.

Burlington INDUSTRIES, INC.
"Woven into the Life of America"

FEDERAL
SAVINGS and LOAN ASSOCIATION
Lynchburg and South Boston, Virginia

For COMPLETE Eye Care
CONSULT YOUR
Eye Physician
THEN SEE YOUR
Guild Optician
GUILD OPTICIANS
A.G. JEFFERSON
INC.
GROUND FLOOR ALLIED ARTS BLDG.
REGISTERED OPTICIANS

Compliments
of

**WOOD'S
MEN'S WEAR**

1005 Main Street

Lynchburg, Virginia

**PHILLIP'S
BROTHERS, INC.**

906 Main Street

Lynchburg, Va.

Phone: VI 7-6601

Established 1858

BRAGASSA'S SPORTING GOODS & TOYS

325 Twelfth Street

Phone: VI 7-4601

NINTH STREET CLEANING & TAILORING

Tuxedo Rentals

115 Ninth Street

Dial: VI 5-3751

Lynchburg, Virginia

STEPTOE & PATTESON, INC.

Realtors

217 Ninth Street

Dial: VI 6-1341

Lynchburg, Virginia

ESTEPPE OLDSMOBILE, INC.

"Where You Remain Friends
Long After the Sale"

706 Commerce

Lynchburg, Va.

Dial: VI 7-7777

Save for Your Future Education

LYNCHBURG FEDERAL

Savings and Loan Association

Lynchburg, Virginia

Home Office - 615 Church Street
Miller Park - 1990 Fort Avenue
Brookville - 7114 Timberlake Road
Altavista - 613 Pittsylvania Avenue

YOUR ALLIED PHARMACIES

FOREST HILL
PHARMACY, INC.

3100 Forest Road Dial 845-3466

FORT HILL
PHARMACY, INC.

3503 Memorial Ave. Dial 847-4456

ROBERTSON
DRUG COMPANY, INC.

5410 Fort Ave. Dial 239-2621

WESTOVER
PHARMACY, INC.

3102 Memorial Ave. Dial 845-3473

KENNETH HAMMERSLY PONTIAC INC.

Honda, MG, Austin-Healey
Jaguar

12th and Fort Ave.
Lynchburg, Virginia

REAMS FURNITURE COMPANY, INC.

Downtown - 924 Main Street
Wayside - 6006 Fort Avenue
Lynchburg, Virginia 24505

Compliments of

GILES GENERAL MDSE.

Route 460 East
Lynchburg, Virginia

Compliments of

A FRIEND

DICKIE'S PLACE — DINING & DANCING

Live Band 3 Nights a Week

Wards Road Lynchburg, Va.

DIUGUID'S
FUNERAL SERVICE

Offering every facility for the complete funeral

OFFSTREET PARKING

MEMBER OF NATIONAL SELECTED MORTICIANS

DIAL VI 6-2726

1016 RIVERMONT AVE. • LYNCHBURG, VA.

LEE'S EZEEE-MATIC CAR WASH

All push-button automatic super wash, or wash and wax

460 West near Lynchburg College

Compliments of

THE PLAZA THEATRE

Pittman Plaza

Lynchburg's Newest and Finest

HUGHES DRY CLEANING CORPORATION

1601 Park Avenue

Lynchburg, Virginia

VI 7-7756

Compliments of

H. B. GODSEY

Compliments of

MADISON GARMENT COMPANY, INC.

Madison Heights, Virginia

846-6679

CHRISTIAN BOOK SHOP

MR. and MRS. THOMAS E. GILBERT, Props.
Books, Bibles and Supplies

Across from Pitman Plaza
17 Wadsworth St.
Lynchburg, Va.

"House of Fine Furniture and Leisurely Shopping"

LANCASTER GALLERIES

3509 Memorial Avenue
Lynchburg, Virginia

Compliments of

DODSON BROTHERS EXTERMINATORS CO., INC.

HUNDLEY-WILKINS & BOWLES INC.

212 Eleventh Street
Lynchburg, Virginia
VI 7-7533

SOUTHERN AIR, INC.

U. S. 29 South
Lynchburg, Va.
Wards Road

Plumbing, Heating, and Air Conditioning

HOUSE OF PORTRAITS

FRANK J. HILL

1000 Sheffield Drive
Lynchburg, Va.

RIGHT BARBER SHOP

1124 Main Street

Owner

J. E. WRIGHT

"We need your head in our business"

BURTON CREEK GARAGE

Motorola - TV - Color and B&W
Radio and Stereo
Frigidaire Appliances
Toro Mowers and Wheelhorse Tractors
And the Famous Comet Riding Mower
Built by Snapper

Dial 239-0341

Virginia
FUNERAL CHAPEL
FORMERLY FAUBER'S EST. 1904

W. HENRY CHEATHAM, President

LYNCHBURG OIL CO. INC.

Distributor of Sinclair Products

Oil Burner Service

Call: VI 7-8875 or VI 6-6579

KNIGHTS MOTEL & RESTAURANT

Amherst Pike

Madison Heights, Virginia

C. R. BURNETTE INSURANCE CO.

Rustburg, Virginia

Phone: 332-4241

Auto - Life - Fire

LEGGETT'S

Altavista, Va.

DIXIE MOTORS OF ALTAVISTA

Chrysler Plymouth

Dodge Dodge Trucks

WESTOVER SHOE SHOP

3018 1/2 Memorial Avenue
Open 7:00 a.m. - 6:00 p.m.

5 Days a Week

7:00 a.m. - 8:00 p.m. Friday

REVIS & SON TEXACO STATION

Complete Service - Engine Tune-up
Wards Road, U. S. 29S-24 at

Yellow Branch

SHIVELEY CHEVROLET CORP.

Chevrolet - Oldsmobile

Sales and Service

Phone FO 9-4774

Altavista, Va. Main Street

BAER AND SONS MEMORIALS

Route 29 S. Wards Road
Lynchburg, Virginia

ERWIN P. BAER

JACK'S TIRE & RECAPPING

"Our Satisfied Customers are our Best Recommendations"

Phone: 239-4011 Wards Road

DUTCH MARKET

Wards Road

Quality Meats, Produce, and Groceries

PATTERSON'S

Prescription Specialists since 1909

COMPLETE SERVICE DRUG STORES

McDANIEL KELLY ELECTRIC CO., INC.

ELECTRICAL CONTRACTORS

"See Us For Your Every Electrical Need"

1218 Twelfth Street

P. O. Box 899

Dial VI 5-4593

FAIRVIEW DRUG STORE

Serving Your Drug Needs
Since 1935

2811 Campbell Avenue

Phone VI 5-6431

Lynchburg
Virginia

BOXLEY
QUARRIES

CRUSHED LIMESTONE AND GRANITE

Road Building --- Railroad Ballast --- Concrete

Furnace Flux --- Filter Stone --- Agstone --- Limestone Sand

W. W. BOXLEY & COMPANY

711 Boxley Building Roanoke, Va.

Seven Plants Located on N. & W. and A. C. L. Railroads

Blue Ridge, Va. Roanoke, Va. Lynchburg, Va. Martinsville, Va.

Bluefield, Va. Skippers, Va. Pounding Mill, Va.

Full Line of
Electrical Fixtures

Low Prices
Keep Us Busy

CLAYTON ELECTRIC COMPANY

ROBERT L. GARNER

Electrical Contractor and Supplies

Phone
VIctor 5-6401

Rt. #2
Box 230

Lynchburg, Virginia

MOORE'S COUNTRY STORE

Open 24 Hours

Ice Grill

Don't Miss Our World Famous
Hot Dogs

THOMAS TERRACE ESSO

Route 460 East

Rte. 3

Lynchburg, Virginia

CARWILE & CLOWDIS

No One Can Please Everyone; But We Try!

We Give S & H Green Stamps

R.F.D. #2, Lynchburg, Virginia

LEGGETT'S

LYNCHBURG'S LEADING DEPARTMENT STORES

Downtown

Pittman Plaza

WINEBARGER CORPORATION

Designers and Manufacturers of
Church Furniture

Fine Woods

Fine Hand Carvings

P.O. Box 4157

Lynchburg, Virginia 24502

Phone: 239-2671

Beginning Our 24th Year

MOORE WELL DRILLING, INC.

Phone: 332-4821

Wells Drilled

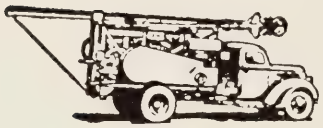

Pumps and Septic Tanks Installed

RICHARD A. JOHNSON, President

Box 97 Rustburg, Virginia

BOOTH & MOSES

Gas - Groceries - Meats

Phone: 332-5532

A. C. TWEEDY & SON

Frigidaire Sales and Service

Furniture

Siegler Heaters

RCA T.V.'s

Rustburg, Virginia

Compliments

of

VIOLET'S BEAUTY SHOP

Phone: 332-4181

B & G MARKET

Phone: 332-4491

Rustburg, Virginia

"We give S & H Green Stamps"

MILES BROTHERS FARM SUPPLY

"We appreciate your Business"

Hardware . Seed . Feed . Fertilizer

Paints and Electric Appliances

Phone: 332-4582 Rustburg, Virginia

Farsighted freshman, sagacious sophomores, judicious juniors, and seniors with savvy know that now is the time to start saving for better future.

FIDELITY NATIONAL BANK

Member F. D. I. C.

THOM'S BARBER SHOP

8:30-5:30

Phone 332-4371

Tues.-Sat. Closed Monday

Rustburg, Virginia

FARMERS SEED & SUPPLY CO., INC.

Feeds, Seeds, and Fertilizers
Farm and Garden Supplies

1306 Main Street VI 5-2522

Lynchburg, Virginia

SHELTON-WITT EQUIPMENT CORP.

Wards Road, Lynchburg, Va.

John Deere

Industrial and Agriculture Dealer

TOWN & COUNTRY

Route 29-North

Lynchburg, Virginia

Compliments of

SOUTHERNER DRIVE-IN

MODERN MOBILE HOMES

29 South

Wards Road

MOSES MOTOR COMPANY CHEVROLET AND JEEP

"Sales and Service that Satisfy"

Appomattox, Virginia

PATTERSON DRUG COMPANY INCORPORATED

Dial 352-2111

Appomattox, Virginia

Appomattox 352-7526

Concord 993-2424

Service on All Makes
Radio, TV and Two-Way Radio

APPOMATTOX RADIO & T.V. SERVICE

S. C. POOL, Owner

Main Street

Appomattox, Va.

HOMER L. WRIGHT PAINT AND BODY REPAIR SHOP

Body and Fender Work
Autos - Trucks

3 1/2 Miles South on Highway 501

Phone 846-8711

Lynchburg, Virginia

THE FARMERS NATIONAL BANK

Phone 352-7171

Appomatox, Virginia

BAKERS DOZEN

DONUTS AND SANDWICHES

Best Hot Dogs, Hamburgers, Cheeseburgers;

Home-made Sliced and Minced Bar-B-Q

5224 Fort Avenue

Lynchburg, Virginia

Open 11 P.M.

Closed on Sunday

GOFF ELECTRICAL COMPANY, INC.

Electrical Contractor

3704 Campbell Avenue
Lynchburg, Virginia
VERNON B. GOFF Phone: 846-8454

Compliments of

LOWELL THOMAS

3732 Campbell Ave.

FAIRVIEW HARDWARE, INC.

3401 Campbell Avenue

Dial 847-7471

Home Owned and
Operated by
Lynchburg People

Compliments of

W. H. MANN AGT. BANKER LIFE & CAS. CO.

Medicare Supplements

Hospital and Health Ins.

Lte. 3 Lynchburg
Dial 846-0487

EVANS AUTO

Radiator and Fender
Works

3200 Campbell Ave.

Fairview Heights

Lynchburg, Va.

Call---846-7244

A. K. DUDLEY

AUTO REPAIRING
and
SERVICE

Rte. 3, Junction Road and 460

Dial VI 5-8280

TEAGUE'S FAIRWAY MARKET

2901 Campbell Ave.

We Give
Gift House Stamps

TRUCKER TRACTOR SALES

Rustburg, Virginia

Dana,
I wrote on this page, wonder why? What can I say except Thanks for being my friend. Remember all the good times we've had this year, Remember that nite we went bowling, it sure was fun. I hope that someday all of your dreams will come true and you'll then be happy. Be good and always remember "69"

Love ya,
Amy
"69"

P.S. Remember our little secret about C.S.R. and J.C.D.

(VOLKSWAGEN)

SALES SERVICE

RASH VOLKSWAGEN INC.

J.I. Case
Garden Tractors
Farm and Industrial
Gehl Farm Equipment

TRENT EQUIPMENT CO., INC.

4509 Wards Road

Lynchburg, Virginia

Rt. 29 South

Area Code 703 239-2514

Compliments of

GRAFTON E. BLANKENSHIP & SON, INC.

INSURANCE and REAL ESTATE

12 Pittman Plaza
Lynchburg, Virginia

TYREE-NICHOLAS INC.

Complete Home Furnishings

Altavista, Virginia

McBRIDE-DAVIS, INC.

REALTORS

Route 29 North, Madison Heights, Va. 24572
P.O. Box 294

AUCTIONEERS - FARMS - COMMERCIAL - RESIDENTIAL

L. G. BALFOUR COMPANY

Representative: FRED HECHT

THOM'S BARBER SHOP

Phone: 332-4371 Rustburg, Virginia

Tues.-Sat. 8:30-5:30 Closed Monday

W. E. BURNETTE GENERAL MERCHANDISE

Groceries - Meats - Produce

Phone: 332-4661 Rustburg, Virginia

SUNBEAM BAKERY

REACH FOR SUNBEAM BREAD

"It's Batter Whipped"

Lynchburg, Virginia

BROWN-MORRISON CO. INC.

1616 Main Street

at the Expressway

Lynchburg, Virginia

Phone: 845-2303

SOUTHERN STATES LYNCHBURG COOPERATION INC.

Lynchburg, Virginia

1600 Campbell Avenue

BAILEY-SPENCER HARDWARE CO.

1016-26 Commerce Street

Lynchburg, Virginia

"Creative Products From the Wonderful World of Glass"

LYNCHBURG PLATE GLASS

Auto Windshields

12th Street at Madison

Plate Glass

Lynchburg, Virginia

WHITTEN FUNERAL HOME, INC.

Lynchburg's Newest Chapel

1336 Park Avenue Timberlake Road

Lynchburg, Virginia

VIRGINIA BODY & FENDER CO., INC.

1212-16 Park Avenue

Lynchburg, Virginia Phone: 845-4573

C. E. CAMPBELL

AUTO SERVICE

Texaco Gas and Oil, General Auto Repairing Phone: 993-2227

COMPLIMENTS OF HUD'S

APPOMATTOX TRUCK & TRACTOR, INC.

INTERNATIONAL HARVESTER

I. H. Tractors -- Farm Machinery
Goodyear Tires and Tubes
Recapping Service

GOODYEAR TIRES

Cleanest Cars Anywhere - We Care That You Are Driving Our Reputation Around Town

COLLEGE MOTOR SALES

1215 Lakeside Drive Phone: 845-7029

DAVID KULMAN'S MAN'S STORE

Hart Schaffner & Marx Clothes

1122 Main Street Phone: 847-6192

STATON'S SUNOCO

SUNOCO

Appomattox, Virginia
Phone: 352-3291

For "The Best Deal in Town" See

VAUGHAN

CHEVROLET

GOODYEAR TIRES

Camaro
Chevelle
Cadillac

2306 Bedford Ave.

GE
Maytag
Frigidaire

Twelfth and Church Sts.

THOMPSON GROCERY

RAYMOND THOMPSON, Prop.

A Quality Food Center

Featuring

Fancy and Staple Groceries
Meat - Sea Food - Produce

MYERS AND RHODES EQUIPMENT COMPANY INC.

Finest in Farm Machinery

VI 5-8039
1612-1614 Main Street
Lynchburg, Virginia

FASHIONS of
Tomorrow --
Today --

Wm. S. Knight, Ltd.

Boonsboro Shopping Center
Lynchburg, Virginia

AAA WRECKER SERVICE AAA

BROOKS SINCLAIR

3618 Campbell Avenue
Lynchburg, Virginia

LEROY BROOKS Business 854-2277
Home 845-5116

PEARSON DRUG STORE

847-4473
2476 Rivermont Avenue

384-3666
4109 Boonsboro Rd.

847-4431
2259 Langhorn Road

Free Parking Air-Conditioned
Fountain Service

ONE-HOUR
MARTINIZING

ROBERT L. MITCHELL

2504 Memorial Avenue
Lynchburg, Virginia

Dana,
To a real sweet gill good luck and the best of everything.
Tony '69

Good luck Dana to a most deserving person. You've got a great personality and sense of humor. Never change, just stay as sweet and as cute as you are now.
Love
Tod

Dr Pepper

Compliments of

Shearer B. Robertson

COMMERCIAL PHOTOGRAPHER

Appomattox, Virginia

Phone: 352-3171

THE NEWSPAPER

A Valuable Aid to Education!

Make a habit of reading BOTH newspapers everyday to be informed all the time.

THE NEWS
Published by The Lynchburg News, Inc.

THE DAILY ADVANCE
Published by The Lynchburg Daily Advance, Inc.

SERVING THE CENTRAL VIRGINIA AREA

JACK'S PLACE
AND
PUCKETTE'S CANNERY

JACK PUCKETTE Rustburg, Virginia

MODERN MOBILE HOMES

29 South Ward Road

Dana,
Thanks to a cute, sweet girl in Geometry with the luscious "Paper" Dress in 9th period. Remember all the times we have shared together. But I'm glad we did until you moved to Murphy. Anyway, I'm happy for you. Be good!
Luv ya,
Betsy
'69

Best of luck to a very nice and sweet girl
Love ya
Bonnie '7

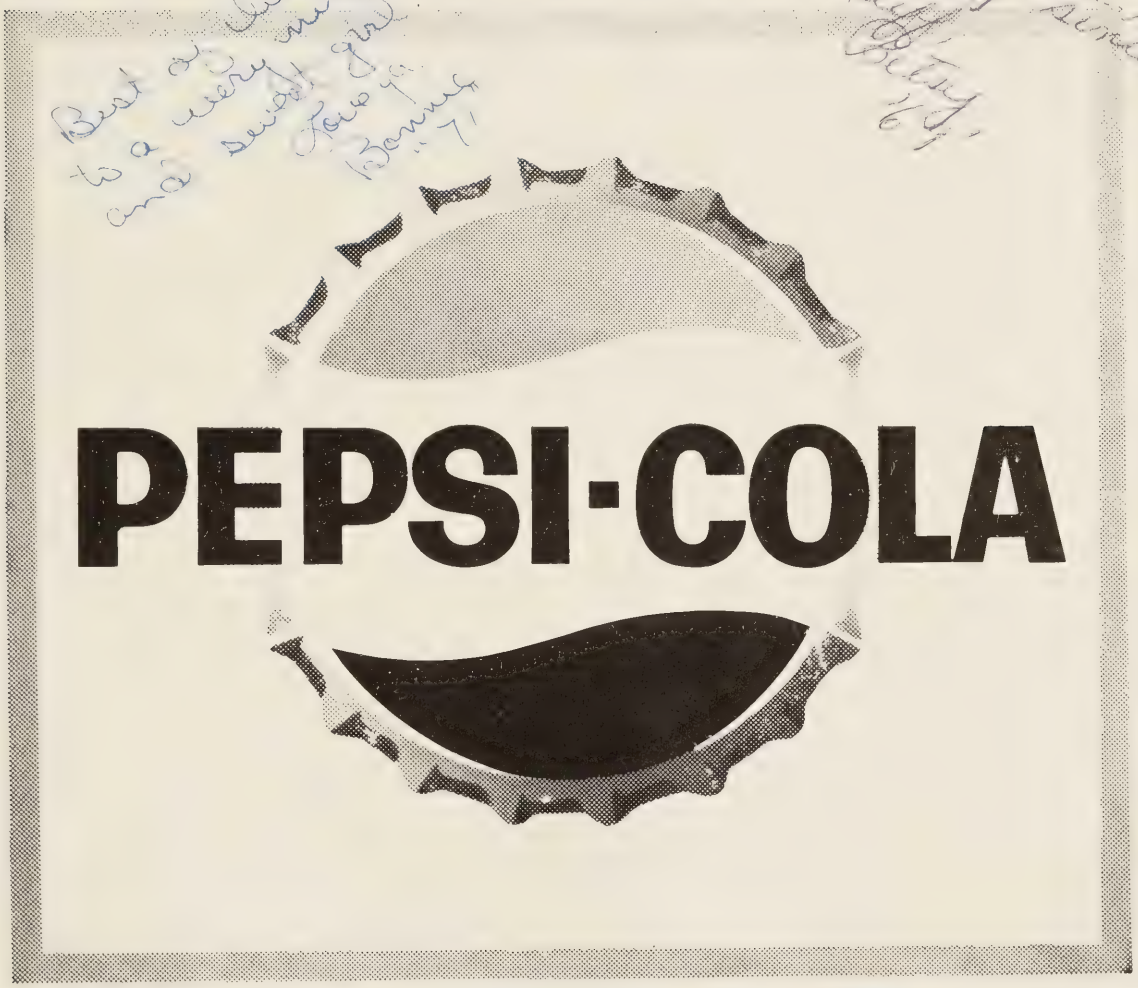

Whatever you get, you deserve. This means wealth, fame, happiness and that special "Someone"

Tammy

Reserved

TAYLOR PUBLISHING COMPANY
"The World's Best Yearbooks Are Taylor-made"

Best of luck in the future to one of the greatest friends I have. I hope all your dreams come true especially concerning Bruce. Keep that great personality going. See ya next year when I will be SENIOR (at last)

Love ya,
Peggy '69

Lani,
Best wishes and lots of luck always to a real swell girl. Hope you have an extra terrific senior year! Be good and don't forget to write too much.
Love ya,
Virginia

Best of luck to one of the best looking girls at R/HS. Best always with your usual Bruce. See you around next year.
Your's
Rick '69

Best of luck to a great friend. Hang on to your fondest dreams and hope they come true. Best wishes to you and Bruce. Keep Dreaming
Diane '69

MASTERS CHAPTER

R

SENIORS HAVE THEIR DAY

Inspirations of Love???

Seniors entertain us with Champagne music.

I give up--What is it?

Janice and Debbie, what are you fishing for???

'68 IS GREAT!!!

RHS's answer to Bonnie and Clyde!

All Seniors feast together during lunch!

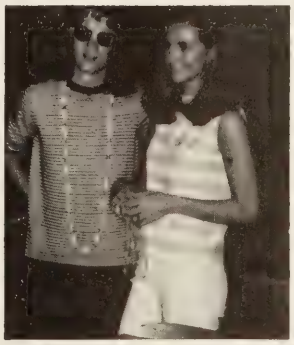

The model couple--which is which???

1968 BASEBALL TEAM

FIRST ROW: Donald Austin, T. J. Cardwell, Lynn Boteler, Tommy Moore, and Glen Eagle. SECOND ROW: Bill Carwile, Melvin Morris, Dwight Inge, Gary Williams, and Ralph Thompson. THIRD ROW: Jessie Cowart, Walter Burnette, Ray Lee, and Jerry Austin. FOURTH ROW: Buster Rosser, Ray Dowdy, Cecil Wood, and Bobby Gallaway. MANAGERS: Eddie Holt, Jimmy Guill, Cal Johnson, Ray Bailey, and Mike Mason. COACHES: Ray Wade and Jack Dufford.

TRACK AND SOFTBALL TEAMS

FIRST ROW: Coach Dan Burnette, Glenn Dawson, Mickey Bailey, and Manager Keith Murray. SECOND ROW: Kenneth McCullough, Skeeter Wisecarver, Mike Brendel, and Ronnie Federoff. THIRD ROW: Richard Anderson, Bo Frazier, Bruce Carey, Glenn Blanks, and Bill Moses. FOURTH ROW: Wesley Driskill, David Cardwell, Will Henderson, and Hugh Rowland.

KNEELING: SENIOR CO-CAPTAINS Janice Mitchell and Star Bobbitt. FIRST ROW: SENIORS: Manager Patrice King, Layton Evans, Mary Liz Rosser, Barbara Mitchell, Lois Irby, and Faye Mann. SECOND ROW: SOPHOMORES: Debbie Martin, Sharon Hodnett, Brenda Owen, Kathy Martin, Coach Bell, Linda Woolridge, Laverne Cyrus, and Diane Almond.

This is once '68 looks good enough to eat.

Even 'Gene and the Teambeats' know that '68 is the only way to go.

WITH '68

I want to see you try that just one more time Mike. One more time!

Would you believe that after two years of going steady anyone could still look this happy. Rob and Pat do.

This was the night we all came alive. After all, we're in the right generation.

Dianne, just because someone is taking a picture of you and Wayne, doesn't mean you have to look so shy and innocent.

I must go and entertain my public!!!

What is so surprising. Mickey?

True love really is grand!!

Why doesn't someone get up and dance??

The Prom sure was exciting; Wasn't it Pat??

"Take Time To Know Her"

The chaperones even enjoyed the '68 Prom.

A NIGHT TO BE RE

Janice, Charlotte, Roe, and Star anxiously wait for Class Night to begin.

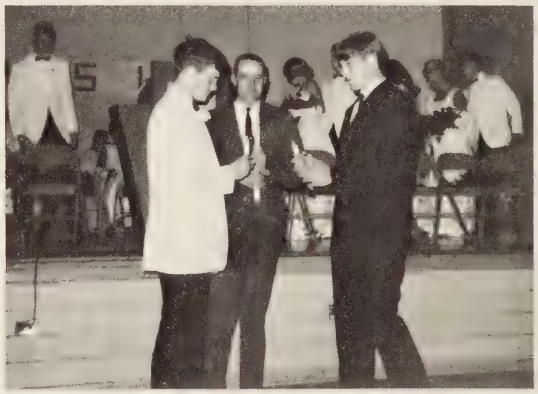

Mr. Moorman lights Lynn's candle, while the Junior Class President, Tod Blankinship watches.

Mrs. Drinkard tells the Seniors "Good-by and God Bless you."

MEMBERED BY SENIORS

Class Night was held on May 18, 1968 in the Rustburg High School Auditorium with the Junior and Senior Classes participating.

Becky, Barbara, Lois, and Glenn sing "The Halls of Ivy."

Roe and Buddy walk down the aisle during the candlelight service.

THE GRADUATING CLASS OF 1968

THE GRADUATING CLASS OF 1968

TAYLOR PUBLISHING COMPANY
Dallas, Texas

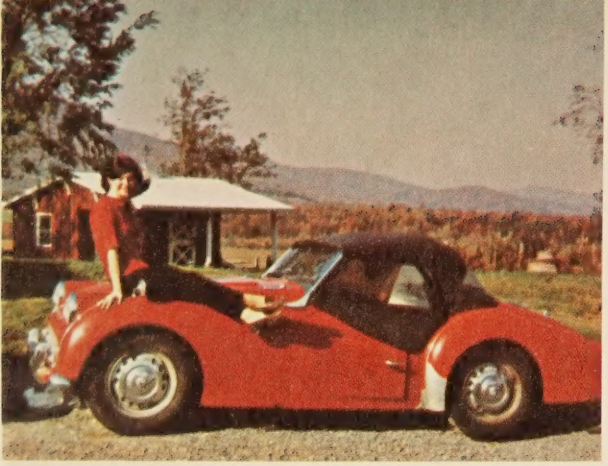

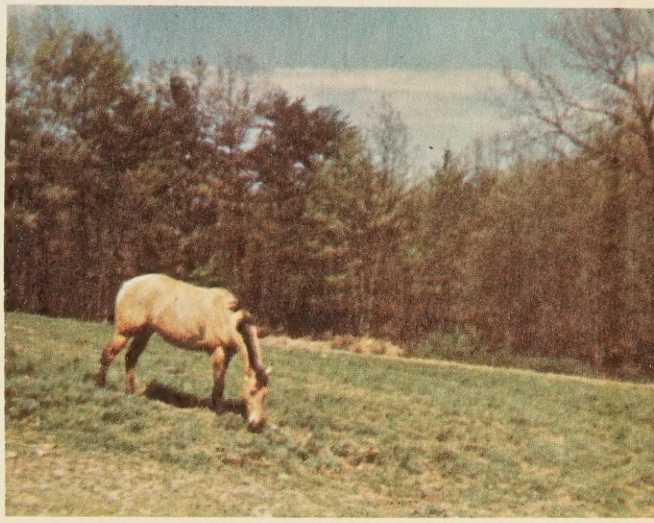

BLACKWELL'S
BOOKSELLERS
OXFORD